BOSTON EVENING AMERICAN
A HOME PAPER FOR PEOPLE WHO THINK
VOL. 20—No. 271 Entered as 2d Class Matter at Boston P. O. Published Daily by H. S. Newspaper Pub. Co. BOSTON, SATURDAY, FEBRUARY 8, 1930 2 CENTS (ONE PRICE 3 CENTS)

Today

Not Gliders, but Airships Wanted

Who Can Fight an Alp? Another Attempt to Kill Rather Expensive Targets

—By Arthur Brisbane—

Copyright, 1930, King Features Syndicate, Inc.

LOS ANGELES, FEB. 7—Col. Lindbergh continues his work with air gliders. Traveling without engines they seem to fascinate the great pilot. He has tried flying gliders before daylight, to experiment with early morning winds, and recently flew 15 miles in a plane with no engine. Reporters say he means to try for the glider long distance and endurance record.

That is all interesting and courageous, but has little to do with the important part of flying, still in its infancy. Ships that will not crash, pilots trained to think only of passengers' safety, not so much about proving that they are not "yellow," are needed. The pilot that will "go through in any kind of weather" needs to be replaced by the man who will take passengers only in perfectly safe weather. After that will come planes and flying methods to which no weather will make any difference.

The glider, interesting toy, goes with air currents, teaching, perhaps, a little about flying. But it has as little to do with great airships of the future as the Hawaiian surf board has to do with improved ocean steamships.

Lindbergh commands the attention and respect of capital and industry. What he recommends will be tried. Even the Government might wake up and cease leaving the flying future to chance if Lindbergh urged it. His mind should be on weather defying airships for 1000 passengers, not on a cunning little board that will swim the air with a man sitting on it.

If you say that a man who knows nothing about flying should not presume to advise one who knows all about flying, please remember that the inventor of the sewing machine did not know how to sew.

Another attempted murder among our Latin-American friends. An attempt, fortunately a failure, is made on the life of Mello Vianna, vice-president of Brazil. As in the recent Mexican outrage, the man attacked was making a political address and the would-be murderer was moved by political hatreds. Only harsh severity can meet such an assassination epidemic.

Our gentlemen at the naval conference are said to agree on a program of 15 battleships for 1931. Britain and America to have the same number. Japan would have nine. Fifteen new battleships would cost this country, with its costly building methods, at least nine hundred million dollars, and offer 15 conspicuous targets to enemy aircraft.

The cost of 10 battleships would provide airplanes and submarines in case war should come.

Britain and this country continue the effort to suppress use of submarines. Britain, depending on ships to feed her population, wants no submarines, of course; they would starve Britain in war.

Uncle Sam is the kind-hearted cat that pulls Britain's chestnuts out of the fire, or tries to.

We do NOT depend on food from abroad. We DO need submarines, to protect our coasts, the Panama canal, our harbors and island possessions. What British eloquence is it that persuaded our agents to act against the national welfare? What British influence in our government gives British instructions to American delegates? Fortunately, France and Japan, represented by delegates that do not get their instructions from Britain, will probably block the submarine nonsense.

Texas has an "Anti-Chain-Store Association," to drive out and keep out chain stores owned outside the State. The governor and other high officials are said to endorse the association which seeks to protect thousands of small merchants, driven to the wall by chain store efficiency and economy.

The plan will not work, for efficiency and economy always win in the long run. You might as well have organized stage coach drivers to keep out the locomotives. It is useless for merchants to deceive themselves with false hopes. The chain store can be fought only with greater efficiency and greater economy. If small merchants can organize and accomplish that, they will solve their problem. Otherwise not.

WEATHER

Partly cloudy tonight and Sunday; slightly colder tonight; moderate northerly winds.
High tide, 5:35 a. m., 6:32 p. m.
Sun rises 6:34, sets 5:07.
Light vehicles tonight at 5:51.
Details onpage 19.

The American is the only Boston daily paper using Universal Service and International News Service

COMPLETE WALL ST. AND BOSTON STOCKS CLOSING PRICES

Garrett Surrenders to U. S. Officer

LABOR BACKS FARRAR IN ANTI-DRY BATTLE

FRANCE, ITALY ARE PERIL TO NAVY CUT

Tardieu to Answer Stimson Statement; Japs Still Wary; Even Americans Dissatisfied

London, Feb. 8 (AP)—Andre Tardieu, French Premier, was reported today in naval conference circles to be considering making a statement in which French needs and aspirations would be expressed.

It would compare with the statements of Secretary Stimson and Premier MacDonald of the past two days.

Besides dealing with other matters, the experts committee today practically finished its work on the cruiser category problem. It will hold a further session Monday and is expected to report to the next meeting of the first conference committee.

Conference circles, having been shaken by the explosion of two mines in the shape of the dramatic American-British pronouncement of policy, looked forward with interest, not unmixed with trepidation, for another jolt Monday or Tuesday from the French government head.

FRANCO-ITALIAN ROW

It was believed the probable impending announcement might deal with the question of Franco-Italian parity which thus far has been one of the biggest obstacles toward a five-power agreement. There was no indication whatsoever that either France or Italy had changed its viewpoint—Italy remaining adamant in its demand for parity and France declining to concede it.

It was made quite clear that Secretary Stimson's and Mr. MacDonald's statements gave joy to French headquarters where Tardieu was said by some to be planning a coup at the turn the situation had taken.

Reuters Paris dispatches described French comment as of "a distrustful tone."

U. S. WON'T AGREE

It was open to question, in general opinion, whether the two statements of national aims advanced the procedure toward merging of the naval needs of the five powers into a compact satisfactory agreement or endangered final adjudication of differences with the two Mediterranean powers.

The Japanese officially had nothing to say. Reijiro Wakatsuki, former Japanese premier and delegation head, said informally that he was "neither astonished nor annoyed." He said also that Japan had no intention at present of issuing a statement as she had nothing to add to her views previously expressed.

The first American objection to the British aircraft carrier scheme is that the United Kingdom has great superiority in merchant ves-

Continued on Page 2, Column 4

IN NEWS TODAY

Financial	16, 17, 18
Radio	15
Comics	14
Magazine, Fiction	18
Sports	12, 13
Greater Boston News	9, 10
Crossword Puzzle	19
Amusements	6, 7, 8
Women's Clubs	5
Society	4
Radio News	19
Ann Arden's Chat	5
Aviation	19
Letters to Editor	18
Antiques	11
Church News	11

Bird Fever Kills U. S. Expert

Washington, Feb. 8 (AP)—Harry B. Anderson, attendant at the Hygienic Laboratory of the United States Public Health Service, where he handled parrots afflicted with psittacosis, died today after a 14-day fight against the disease.

Anderson, who was 40 years old, was the first known victim of the malady in the capital.

He was entrusted with the care of parrots sent to the laboratory for diagnosis and experimental purposes, and despite extreme precaution became violently sick nine days after his first contact with the birds.

BANK STATEMENT

Boston balance	$28,000,000
Boston clearance	76,000,000
New York balance	136,000,000
New York clearance	1,097,000,000

Continued on Page 6, Column 3

GARRETT BACK FROM NEW YORK GIVES SELF UP

Returns Unexpectedly and Surrenders at Office of U. S. Attorney

Oliver B. Garrett, retired head of the Boston police liquor squad, returned unexpectedly from New York today and accepted service of a subpoena for appearance before the federal grand jury on February 18.

Appearing in the office of Asst. U. S. Atty. Elihu D. Stone, the former leader announced:

"Mr. Stone, I am here."

Garrett explained that he had not attempted to evade service, but

Continued on Page 6, Column 3

Man Who Shot Rubio and Riddled Auto

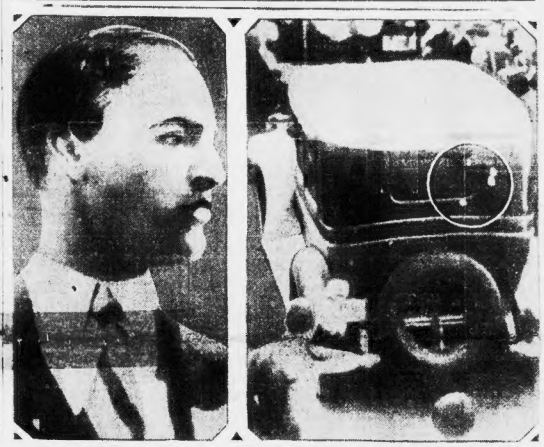

Daniel Flores, who tried to assassinate President Ortiz Rubio of Mexico just after he took the oath of office.

Showing the bullet holes in the presidential car in which Rubio was riding when Flores fired six bullets into it in an attempt to kill the president. (International Newsreel photo.)

WILL FIGHT TARR DRIVE ON RUM BUYERS

Carmen's Union to Lead in Action Against the U. S. Prosecutor's Campaign

A fight to the very finish on prohibition was forecast today between enforcement agencies and organized labor as a result of the arrest of the buyer drive launched by United States District Attorney Frederick H. Tarr.

The labor challenge will probably be issued Monday night when the Carmen's Union, at executive session, will discuss the indictment of one of its officials, James Farrar of Watertown for the purchase of two pints of liquor, expected, will name Tarr as a defendant officially, with the backing of the American Federation of Labor, with which affiliated.

The national labor organization has established a record as opposed to prohibition.

OPPOSED BY DAVIS

While the indictment as the most important segment immediately to follow the recent indictment for the purchase of liquor by Mrs. Cora Davis, wife of the Massachusetts dry split against themselves over the question of how to enforce the law, it was raised in their already disorganized ranks. The Anti-Saloon League went on record as opposing buyer prosecution.

In addition to the lawful threat of industrial war in the enforcement situation, Tarr's action has declined such a drive, with the local leaders expressed its disapproval. Much of the work will end in good spirits when he awoke.

The 11,250 lawsuits issued by the physicians said that Mr. Taft confirmed his suspicions and was very comfortable.

His brother, Horace D. Taft, decided today to return to the Taft school at Watertown, Conn., over which he is head master, confident, he said, that his brother was in no immediate danger and his own presence here was no longer necessary.

President Hoover was personally advised there was little likelihood Mr. Taft would become worse during the President's stay in Florida next week. It was said Mr. Hoover would not have agreed to leave on his trip unless Mr. Taft were considered reasonably

TODAY'S BALANCES

Washington, Feb. 8 — Today's Treasury balance, $79,615,886.
U. S. Customs receipts, $1,268,145.

U. S. Missionaries in China Kidnaped

Shanghai, Feb. 8 (AP)—Many foreign missionaries have been kidnaped recently by bandits, who with military organizations are terrorizing the populace of several provinces of China.

Roaming undeterred by government forces, thousands are looting the countryside and besieging cities.

Three Finnish women missionaries were kidnaped Tuesday from Kian, important city of Central Kiangsi.

Desperadoes in northern region of Kwangtung provinces also are harassing the populace and abducting missionaries in the hope of obtaining ransom money.

A dispatch from Swatow, in Kwangtung, said that bandits continued to hold three German missionaries westward of the city. Captives for several weeks, their fate is not known. An American missionary in that area, who was kidnaped recently, escaped and has arrived at Swatow.

Another American missionary, a woman, was kidnaped Thursday from Soochow, within 50 miles of Shanghai. Nationalist government officials said that she was released today.

ULBRICH PLANS HOP TO BELGIUM

Oakland, Cal., Feb. 8 (INS)—Racing to the Atlantic seaboard in an effort to be the first transoceanic flier of 1930, William Ulbrich, noted young New York pilot, was winging eastward today from Oakland.

His ultimate goal is Ostend, Belgium.

Ulbrich is headed for Lehighton, Pa., where he will take delivery of a "mystery" plane, constructed by Martin Jensen, Dole racer. A navigator, possibly a girl, will be selected and the flights begun immediately, Ulbrich said before his takeoff here.

The flight is to be backed by a New York society woman.

Ulbrich was a member of the "Three Musketeers" endurance team a year ago. He is the fiance of Viola Gentry, who was seriously injured in an attempt to set a sustained flight record.

Coast Guard Still Hunts Lost Barge

New London, Ct., Feb. 8 (AP)—Coast guard officers said today a search is still being made for the barge No. 3 of the Irelahd Fuel Oil Company of Brooklyn, missing since January 30 in Long Island sound.

It is said that the vessel will not be definitely given up as lost until trace of her is found, for, it is said, there is probability that she may have made port and not reported her safety.

Sackett Calls on Foreign Minister

Berlin, Feb. 8 (INS)—Ex-Senator Frederick Mosely Sackett, new American ambassador to Germany, called upon Dr. Julius Curtius, German Foreign Minister today. The visit was purely informal.

Sackett's official reception by President Von Hindenburg has been delayed until next week.

Judge Lyford Left $253,000 Estate

Springfield, Feb. 8 (AP)—Judge Edwin F. Lyford, for many years associate judge of district court here, and who died not long ago, left an estate valued at $253,572, according to an inventory filed today.

Of the total, $13,000 is in real estate and the remainder in stocks and other securities.

'Bossy' on Way to California to Wed

wN ew York, Feb. 8 (INS)—Andrew ("Bossy") Gillis, mayor of Newburyport, Mass., may be on the receiving end of quite some bossing himself in the near future.

The ex-seaman sailed today for California on the S. S. Virginia and told reporters he was going to take a bride. However, he refused to state details.

Admiral Hughes Suffers a Stroke

Washington, Feb. 8 (AP)—Acting Secretary of the Navy Ernest Lee Jahncke announced today that Admiral Charles F. Hughes, chief of naval operations, had suffered a mild stroke of paralysis.

Boston Park Dept. Skating Bulletin

Billings Field	Fair
Cronin, James L., Playground	Good
Carter Playgrounds	Fair
Columbia Park	Rough
Doherty, John H., Playground	Good
Eustice, Wm. F., Playground	Good
Fallon Field	Fair
Franklin Field	Good
Garvey, Wm. H. Playground	Good
Marine Park	Fair
McConnell Park	Good
Murphy, J. W., Playgrounds	Fair
Parkman, Francis, Playground	Fair
Public Garden	Fair
Ringer Playgrounds	Fair
Smith Pond, Hyde Park	Fair
Smith Playgrounds	Fair
Sullivan Sq., Charlestown	Good
World War Memorial Park	Fair

TOBOGGANING

Boston Common	Good
Billings Field	Good
Franklin Park	Good

Suicide in Gun Store May Be Wife Beater

Pretending he was going to buy a rifle, a man believed to be Clarence Trefry of Malden, wanted in connection with a brutal beating on his wife and child, got a gun from a salesman in Iver Johnson's sporting goods store in Adams sq. today and blew the top of his head off.

Papers found in the dead man's pockets bore Trefry's name, police said, and Medical Examiner George B. Magrath asked Malden police to bring somebody to the North Grove st. morgue to identify him.

Brutally clubbed with a flatiron, Trefry's wife, Eileen, 34, and his 4-year-old daughter, Hilda, are in Malden Hospital with fractured skulls and doctors fear for their lives. Their names are on the emergency list and both were still unconscious many hours after the attack which occurred last night in their home on Cross st.

The pseudo customer walked into Iver Johnson's today and approached Richard Allen, the salesman, asking to see a Springfield 30-30 army rifle, and some soft-nosed bullets. Allen complied.

He then asked to see some steel-jacketed bullets, and when Allen turned his back he placed the muzzle to his right temple and fired. The shot and excitement that followed drew a large crowd.

Friends of the Trefry family could give no information about a quarrel, but neighbors said they saw a man of his description leave the house shortly after his wife's screams were heard.

Acosta Goes Back to Jail for 7 Days More

Lawsuits issued by the physicians said that Mr. Taft confirmed his suspicions and was very comfortable.

His brother, Horace D. Taft, decided today to return to the Taft school at Watertown, Conn., over which he is head master, confident, he said, that his brother was in no immediate danger and his own presence here was no longer necessary.

President Hoover was personally advised there was little likelihood Mr. Taft would become worse during the President's stay in Florida next week. It was said Mr. Hoover would not have agreed to leave on his trip unless Mr. Taft were considered reasonably

Lawsuits issued by the physicians said that Mr. Taft confirmed his suspicions and was very comfortable.

His brother, Horace D. Taft, decided today to return to the Taft school at Watertown, Conn., over which he is head master, confident, he said, that his brother was in no immediate danger and his own presence here was no longer necessary.

President Hoover was personally advised there was little likelihood Mr. Taft would become worse during the President's stay in Florida next week. It was said Mr. Hoover would not have agreed to leave on his trip unless Mr. Taft were considered reasonably

Lawsuits issued by the physicians said that Mr. Taft confirmed his suspicions and was very comfortable.

His brother, Horace D. Taft, decided today to return to the Taft school at Watertown, Conn., over which he is head master, confident, he said, that his brother was in no immediate danger and his own presence here was no longer necessary.

President Hoover was personally advised there was little likelihood Mr. Taft would become worse during the President's stay in Florida next week. It was said Mr. Hoover would not have agreed to leave on his trip unless Mr. Taft were considered reasonably

Mineola, N. Y., Feb 8 (INS)—The marital troubles of Bert Acosta, transatlantic flier, will keep him in jail for another week. Acosta was sent to jail last week for failing to provide for his family after being paroled on a similar charge recently. Today he was taken before County Judge Lewis J. Smith, given a severe tongue lashing and returned to his cell for seven more days.

Acosta gave as his excuse the failure of a promised position with the Charles Levine Aircraft Company to materialize.

Tennessee G. O. P. Man on I. C. C.

Washington, Feb. 8 (AP)—President Hoover today nominated Hugh M. Tate of Knoxville, Tenn., to the Interstate Commerce Commission. Tate is a Republican. A vacancy on the commission was created by expiration of the term of Richard V. Taylor of Alabama.

Mr. Hoover previously appointed Robert M. Jones of Knoxville, but after the Senate delayed his confirmation he withdrew. The commission at present has a membership of five Republicans and four Democrats.

Innes and Wife Sail for Bermuda

Charles H. Innes, prominent attorney and Republican leader, today sailed from New York on the Furness liner Bermuda with Mrs. Innes for a vacation trip to the tropics.

TAFT CHEERFUL; RESTS EASILY

Washington, Feb. 8.—Arrangements at the home of William Howard Taft said today he had spent another very restful night, that he was well and was in good spirits when he awoke.

The 11,250 lawsuits issued by the physicians said that Mr. Taft confirmed his suspicions and was very comfortable.

His brother, Horace D. Taft, decided today to return to the Taft school at Watertown, Conn., over which he is head master, confident, he said, that his brother was in no immediate danger and his own presence here was no longer necessary.

President Hoover was personally advised there was little likelihood Mr. Taft would become worse during the President's stay in Florida next week. It was said Mr. Hoover would not have agreed to leave on his trip unless Mr. Taft were considered reasonably

Lawsuits issued by the physicians said that Mr. Taft confirmed his suspicions and was very comfortable.

His brother, Horace D. Taft, decided today to return to the Taft school at Watertown, Conn., over which he is head master, confident, he said, that his brother was in no immediate danger and his own presence here was no longer necessary.

President Hoover was personally advised there was little likelihood Mr. Taft would become worse during the President's stay in Florida next week. It was said Mr. Hoover would not have agreed to leave on his trip unless Mr. Taft were considered reasonably

AGENTS IN JEOPARDY

The greatest part of the federal prohibition force—the undercover agent who lives longer to obtain evidence—will be in jeopardy.

The law, it is pointed out by the anti-prohibition group, makes no allowance for any beway to government officials who may buy and drink in order to obtain evidence, and the federal agents so doing will be as liable to prosecution as the ordinary citizen buyer.

Farrar is going to fight his indictment, "if I have to take the case to the United States Supreme Court," he warns, which means that the case, already attracting nation-wide attention, will become a national issue of enforcement.

The dry faction, which is not happy over the indictment, points out that if a drive is conducted on the purchaser, it will be—under present enforcement conditions—at the expense of prosecuting larger and more important cases.

Tarr's hope of enforcement through prosecution of the buyer-to-retail lies in whatever fears may

Continued on Page 2, Column 5

Hoovers to Start for Florida Tonight

Washington, Feb. 8—Eager to get away for a fishing trip off the Florida coast, President Hoover conferred today with congressional and executive department chiefs preparatory to his week's absence from the capital.

Senator Watson, of Indiana, Republican senate leader, was a breakfast guest and informed the President of the legislative situation at the Capitol where he reported the Senate would be busy all next week, as usual, on the tariff.

Senate leaders have hopes of early disposition of this long pending measure, but they do not believe it can be done next week. So, Senator Watson informed the President, that he need look for no major business from the Capitol before his return.

The President is anxious for confirmation of the nomination of Charles Evans Hughes as chief justice, succeeding William Howard Taft. The Senate judiciary committee will consider the nomination Monday, and there is every indication of immediate Senate approval.

Cleaning up odds and ends, the President also is expected by some to send the nomination to the Interstate Commerce Commission of Hugh M. Taft of Knoxville, Tenn., to the senate before his departure. A vacancy on the commission exists

Continued on Page 2, Column 5

SEES JOHN D. AS "NON-CUSSING PHILOSOPHER OF THE LINKS"

HE'S A JOLLY FELLOW, TOO, AT GOLFING

Gen. Ames, 95, Oil King's Antagonist for 18 Years, Says Rockefeller Keeps Temper

By JAMES L. KILGALLEN
(Copyright, 1930, by International News Service)

Ormond Beach, Fla., Feb. 8—John D. Rockefeller, Sr., never loses his temper while playing golf.

If he "dubs" a shot he takes it philosophically. If he gets a very bad lie he "lifts out" and takes a penalty rather than dig up the turf or scatter the sand. He is the happy warrior of the links.

So declared Gen. Adelbert Ames, his golfing companion for years, in an exclusive interview today. Gen. Ames is 95 years of age, five years older than John D., and lives in a low, rambling mansion overlooking the palm-lined Halifax river. He has played more games of golf with Mr. Rockefeller than perhaps any other person. He is the only surviving general of the Civil war and the oldest living graduate of the United States military academy.

JOHN D. A "JOLLY FELLOW"

"I have played golf with Mr. Rockefeller ever since he came to Ormond 18 years ago," said Gen. Ames. "That is, I played with him until a year or so ago when I gave up golf because it was overtaxing my constitution.

"Mr. Rockefeller is a jolly good companion. I miss our gaming. While he is not an athlete he plays his eight holes every day in the year, except Sundays—rain or shine. He naturally has become a good golfer for a man of his years. Not a Bobby Jones, of course, but few men, if any, of his age, can beat him. I should say he averages about six strokes a hole. He usually shoots around 48 for the eight holes."

"Does he ever lose his temper or throw away his club in disgust after making a poor shot, general?" he was asked.

"Emphatically no, he is a very placid golfer," General Ames replied. "One must be philosophic and resigned to play good golf, and he is. He does not indicate his feelings, whether he is going well or poorly. He takes everything philosophically. If he makes a poor shot he ignores it. Sometimes when he makes a bad tee shot he moves again, ignoring the first shot."

CURSE? HORRORS, NO!

"Ever hear him curse?"

General Ames looked surprised and replied negatively.

"When I first played him 18 years ago I could beat him, but he wasn't long before he was beating me," the General related. "Nothing about him, he can't concentrate himself, but have learned that in business.

"When he concentrates he is perfectly immobile. Once I noticed him standing on the fairway, showing no signs of life, standing there absolutely still. Noting my expression, he said: 'Excuse me, Ames, I was thinking.'

People like Rockefeller and stop him on the links to chat, the General said, and this used to mess up their friendly contests. John D. gets a 'kick' out of exchanging pleasant repartee with those he meets in the course. He has a large coterie of friends.

"Mr. Rockefeller is dominating in a way, on the links—that is in a friendly way, like a father with his children," Gen. Ames continued. "He takes charge of his foursome and tells his companions when and how to play. But he is not offensive about it.

Smilingly sidlying the fact that Mr. Rockefeller's game became better than his, Gen. Ames said he never took a lesson while "Mr. Rockefeller is at it all the time."

DIMES FOR GOOD SHOTS.

"When I would make a good shot he would give me a dime or a nickel," Gen. Ames related. "When he made a good shot I tried to give him a dime or a nickel, but he wouldn't take it.

"Once I said to him: 'I don't want to make a beggar of you, Mr. Rockefeller, but I'll bet you a nickel you can't make that shot.' He didn't have the nerve to make the bet."

Mr. Rockefeller never bets, he revealed. He is not a long driver, but he rarely gets in trouble because he keeps on the fairway. Yes, it's a fact he chalks his driver to see whether he's hitting 'em right.

Rockefeller Bets a 'Drink' at Golf and Pays It!

Ormond Beach, Fla., Feb. 8—John D. Rockefeller, Sr., an ardent golfer if there ever was one, never has played the "19th hole." It is a well-known fact he does not touch intoxicating liquor.

On the Ormond Beach links he was playing with a man who is not in sympathy with the Volstead act. This man wanted to bet, which is against Mr. Rockefeller's scruples.

"I bet you a drink I can make this shot," he said at one point. Mr. Rockefeller laid his scruples aside and took the bet. His opponent won.

"Come down to my house and I'll get you the drink," said Mr. Rockefeller.

At the house John D. turned to his butler and said: "Michael, get Mr. Blank a drink of ice cold water."

Fashion Clinic Is Latest -:- By FRANKLIN COLLIER

POPE'S ENVOYS SAVE 150,000 FROM DEATH

Pontiff, Deploring Persecutions by the Soviet, Says Powers Refused to Act

Vatican City, Feb. 8 (AP)—Pope Pius in an open letter to Cardinal Pompili today deplored religious persecution in Russia and asked that prayers be said throughout the world for the cessation of such persecutions to Christians.

The pontiff said since the beginning of his reign he had multiplied efforts to stop the terrible persecutions and had asked the governments at the Genoa conference that they reach an agreement for combined representation to Russia concerning the persecution, but that the request had been refused.

Respect for conscience, the liberty of worship and the property of the church would have been safeguarded if the different governments had also respected the laws of God," the pontiff said.

He also declared that the papacy through its envoys had saved 150,000 children from horrible deaths until forced by the Soviets to cease its efforts.

The letter, which was intended for world dissemination, said the Pope would go to St. Peter's on February 19—the feast day of St. Joseph—to celebrate a special mass of propitiation and reparation for indignities committed against christians.

It decried not only persecutions but attempts to undermine the religious mass of people by indirect pressure of the government, mentioning mock religious ceremonies by the Soviet and the forcing of people to take an oath of atheism by refusing them labor and provisions.

3 MINE BLAST RESCUE MEN ARE KILLED

Death Toll in Utah Disaster Rises to 23, Including Three Missing

Salt Lake City, Utah, Feb. 8 (AP)—Grim death once more stalked through the Standard Coal Company mine at Standardville, Utah, and added the names of three rescue workers to those of a score killed Thursday by an explosion and poisonous gas.

The three rescue workers were killed when a huge boulder fell on them.

They were John R. Lomax, 24, of New Mexico; Clarence E. Smith, 36, Great Falls, Mont., and Walton Henderson, 18, of Standardville. Their bodies were recovered.

They were members of a "fresh-air" crew and were endeavoring to ventilate one of the gas-filled slopes when the huge rock fell on them.

Funeral arrangements for 17 killed in the explosion were being made today. Three others are still missing.

Three Killed by Blast in Pennsylvania Mine

Pottsville, Pa., Feb. 8 (AP)—Three miners are dead today, victims of an explosion, said to have been caused by the ignition of a pocket of gas, in the mines of the Lincoln collieries, near here. The collieries belong to the Philadelphia and Reading Coal & Iron Company.

The dead were: Levi Kreiser of Greenplant, Daniel Lehman of Pine Grove and Charles Frantz of Mowry. Three others were burned, one seriously.

The blast did little damage to the workings.

"First Victim"

James Farrar of Watertown, first man indicted for purchase of liquor. Federal officials plan to make his trial a test case.

FEAR FALL MAY LEAVE PRELATE LIFE CRIPPLE

Mgr. McDonough of Lewiston, Me., Near Death in Mishap During Stroll

Lewiston, Me., Feb. 8 (AP)—The Rt. Rev. Monsignor Michael C. McDonough, V.G., P.A., P.R., recovers from injuries received in a 12-foot fall, he may not again be able to walk without crutches, it was said today at Central Maine General Hospital. His name was on the danger list.

Although the shock of the fall and many fractured bones, complicated by probable internal injuries, was marked, hope was entertained that the rugged constitution of the 69-year-old pastor of St. Patrick's Roman Catholic Church would turn the balance in his favor.

The Rt. Rev. John Gregory Murray, bishop of Portland, with whom as vicar-general he has concurrent jurisdiction in Maine, came here at once.

While taking his daily walk, Monsignor McDonough entered a large building being erected on Park st. to note how the work was progressing as he had been his custom since it was started. In the darkness he fell into an elevator pit, where he lay on a pile of bricks for nearly an hour until his groans attracted the attention of a taxi driver.

Police and firemen, summoned by the driver, found him conscious. They lifted him from the pit and took him to the hospital, where multiple fractures were found.

Garrett Comes Back From N. Y. Suddenly

Continued from First Page

had read in the New York papers he was being sought by the federal administration, had hurried back to Boston.

It was explained that the grand jury, for which the original subpoena was issued yesterday, has been excused until February 18, so the new summons was served on Garrett by Deputy U. S. Marshal Ralph Sawin.

PHONED TO FRIEND

It was also revealed that Garrett had telephoned Sawin, a friend of his family, and that the two, among had met by appointment at the Y. M. C. A. building on Huntington ave.

The original subpoena was then served by Sawin, Garrett explained, this.

"I was not trying to run away. I didn't know about the subpoena and when I did learn about it came right over from New York.

Sawin took him to the U. S. attorney's office in Young's Hotel and introduced the former liquor raider to Stone, who, as it happens, handles most of the federal liquor prosecutions.

"I have not tried to evade service of this subpoena," Garrett said to Stone. "I have been in New York on business and as soon as I learned your office had been looking for me I came back to Florida."

SAYS, "I'LL BE THERE"

The second subpoena called for his appearance before the grand jury to testify in the case of The United States against certain unknown persons.

"I'll be there," Garrett promised as he left the building.

It was when an attempt was made to serve the original subpoena yesterday that Garrett's absence was discovered. At that time no information as to his whereabouts could be obtained.

This morning it was stated that federal officials had learned Garrett was in New York and were confident he would return as soon as he found out he was wanted.

At 11 o'clock today Garrett telephoned Sawin, his friend, who had talked with members of the former insider's family yesterday over the telephone. Garrett said he had read stories in the New York papers to the effect that he was being sought here and had taken a train for Boston, having just arrived.

He agreed to meet Sawin for service of the subpoena at any place specified by the deputy marshal. The Y. M. C. A. building was named on and the two men met there half an hour later.

Passing Handbills Gets Man $20 Fine

James Tattos of Dwight st., South End, was fined $20 in municipal court today for passing out handbills without legal authority. He was given time to pay. The handbills were signed, "Central Committee, Communist Party of United States."

Prison Made Cozy; Radio in Each Cell

Joliet, Ill., Feb. 8 (INS)—The convict's life at Illinois penitentiary here will be made more pleasurable henceforth with the installation of an individual radio in every cell, Warden Henry C. Hill announced today.

Man and Woman Are Found Slain in Auto

Torrington, Ct., Feb. 8 (AP)—The bodies of Joseph Neller of Litchfield, and Mrs. Rose Yanco of this city, both with bullet wounds in their temples, were found today in a parked automobile. Dr. H. H. Ifanfield, medical examiner, said it was a murder and suicide.

Evidence indicated that Neller, who had been attentive to the woman, had first slain Mrs. Yanco, widow and mother of a nine-year-old boy, and then killed himself. The woman's refusal to encourage Neller's advances, it is believed, was responsible for the shooting.

Oil Men Call for $1 a Barrel Duty

Washington, Feb. 8 (AP)—A group of independent oil men from Western states today asked the House ways and means committee for a duty of $1 a barrel on oil.

Oil is on the free list and the group insisted a tariff was essential to the industry. They appeared at a hearing on the Hastings' bill to provide such a rate.

Tammany Leader's Daughter to Wed

New York, Feb. 8 (AP)—Miss Veronica Curry, daughter of John F. Curry, leader of Tammany Hall, and Edmund M. McCarty, a young attorney of 23 Riverview st., Springfield, Mass., obtained a marriage license today. They are to be married at St. Patrick's Cathedral, February 25. Mayor and Mrs. James J. Walker will be among the guests at their wedding. Miss Curry is 22 years old and Mr. McCarty 26.

Tennessean May Be Named to I. C. C.

Washington, Feb. 8 (AP)—Hugh M. Tate of Knoxville, Tenn., is the man President Hoover is expected to name soon to fill the vacancy on the Interstate Commerce Commission.

IMPERIL PARLEY WITH BICKERING

Continued from First Page

sels which are readily convertible into carriers in the event of war.

However, the difficulty on this score is not believed insurmountable.

The United States naval experts are unanimously against the plan for cutting the total aircraft carrier tonnage to 100,000 declaring that 135,000 tons are necessary because of the large percentage of the American allotment already consumed in the Lexington and Saratoga, America's two aircraft carriers.

HOOVERS GOING SOUTH TONIGHT

Continued from First Page

as a result of expiration of the term of one commissioner.

The Hoover party is due at Long Key early Monday, and will board the houseboat Sequoyah, chartered by the President for the occasion from his friend, Jeremiah Milbank. It is the same boat the Hoovers used last winter when they spent a month in Florida before inauguration March 4.

Two smaller houseboats will be waiting for the executive, and a fleet of tiny fleet will promptly sail out to isolation and the fishing grounds.

Accompanying the President will be his fishing companions of many seasons—Associate Justice Harlan Fiske Stone of the Supreme Court; Dr. Vernon B. Kellogg, old time friend, and Harry Richey of the White House secretariat. Completing the immediate party will be Lieut.-Comdr. Joel T. Boone, the presidential physician, and tagging along as "official observers"—from the shore—will be nine newspaper men and four photographers.

No stops are to be made either coming or going. Mr. Hoover has determined to make this a complete holiday.

Assassin Kills Brazilian Leader

Paso de Los Libres, Argentina, Feb. 8 (AP)—A private message received here today says Dr. Juan Bautista Luzardo, national deputy for Rio Grande Do Sul and leader of the party supporting the presidential candidacy of Getulio Vargas, was assassinated in Rio Janeiro.

The message said that great indignation prevailed in the state of Rio Grande Do Sul.

Hub Federal Grand Jury That Indicted First Rum Buyer

Following are the names of the members of the federal grand jury which made prohibition history by indicting James Farrar of Watertown for the purchase of two pints of liquor:

Foreman—Frank L. Mossman, Boston; Roger H. Baxter, Medford; Joseph F. Bresnahan, Worcester; Clarence H. Brownell, Dartmouth; Eugene L. Connolly, Boston; Robert Copeland, Townsend; Robert G. Cowan, Worcester; William F. Dove, Lynn; Albert L. Elliott, Lawrence; Frank Fatherall, Woburn.

Joseph W. Hamlin, Cotuit; Edward G. Hawkins, Medford; Willis M. Holbrook, Brockton; D. Henry Hunt, North Attleboro; John M. Mattson, Worcester; Henry ——ell, Fitchburg; Fred W. Shaw, Peabody; Henry H. Warren, Stow; Richard E. White, Boston; Robert Davis, Boston.

Anti-Saloon League Opposes Atty. Tarr

Continued from First Page

be aroused in the collective mind of the liquor-consuming public and it is obvious that he expects his action to be a bear on the market.

But if the Farrar case goes to the highest courts in the country it will take months and in the meantime there will be no final punishment of the buyer. And until the Supreme Court has ruled on the legality of the indictment, the anti-prohibitionists point out, it is unlikely Tarr's action will have any counteracting effect upon liquor buying.

WHOLESALE ARRESTS

The anti-prohibition organizations may be expected to get behind the Farrar case with the weight of much public opinion and considerable financial resources and emphasize the issue through long-drawn-out court procedure.

As the case now stands, federal agents may go into any speakeasy and make wholesale arrests of the assembled gathering if liquor is found on the premises or in the possession of any one present.

Meanwhile, Federal agents will continue to be sent out to buy liquor to obtain evidence, although there is nothing in the law which specifically exempts them from arrest for so doing, declared Rev. Jonathan S. Lewis Federal prohibition administrator for the New England District.

Administrator Lewis stated that there was a presumption of "some leeway to government officials charged with law enforcement. But admitted that there is nothing to substantiate his belief 'until this matter has been ruled on by the courts.'

Conflicting statements were made by the administrator and Tarr. The latter declared that all purchasers against whom evidence was clear would be brought before the Federal Grand Jury for indictment while Administrator Lewis said that there was no intention of carrying on a concerted drive against purchasers of liquor.

The indictment of Farrar has stirred both the prohibitionists and antis as has no other incident in the history of local enforcement.

United States Attorney Tarr is accused of seeking to make political capital out of the case with a view to winning the nomination for the United States Senate.

No similar action is contemplated by the Boston police in their activities against speakeasies. Supt. Crowley stated that "the Boston police will do absolutely nothing toward prosecuting purchasers of liquor," and pointed out that they operate on an altogether different basis from Federal agents, being confined within the State laws.

Farrar, who is 31, married, and has a daughter aged five, lives in moderate circumstances and has never had any police record heretofore.

"They are making a goat out of me because I'm a poor man," he said.

SCORED BY WOMEN

Prominent women declared Tarr's action to be "the last feeble though drastic effort to stem the tide of national sentiment for some modification of the prohibition law."

"Not only is such a step unwarranted but it is so extreme and so fanatical that it will prove a boomerang for the cause of prohibition reform," Mrs. Dana C. Backman, president of the Margaret Brent Civic Guild, declared.

"It is astonishing that such a step should be taken at this time in the face of national sentiment recognizing the uselessness of dry law enforcement," she said. "The only useful thing about the whole situation is that the fanatics in control of the Republican party at this time, by their very fury, are developing sane, thoughtful leaders who will settle this issue on an economic basis.

"Men high in political and civic circles are recognizing the growing demand throughout the country for prohibition reform, and it is bound to come when Mr. Tarr carries out his threat to jail all purchasers of liquor. That is the last stand of a defeated cause."

Mrs. William Lowell Putnam, sister of President Lowell of Harvard, characterized Tarr's action as "utterly ridiculous and wrong."

"The whole situation of prohibition in this country is absolutely wrong," Mrs. Putnam stated. "The time is ripe for a change."

Mrs. Grace Putnam, secretary of the Massachusetts W. C. T. U., declared that her organization is non-partisan and non-sectarian but that it stands firmly for enforcement of the dry law.

"Should the present enforcement measure split the Republican party we would support a dry candidate in the Democratic party," Mrs. Putnam said. "If neither party has a dry candidate we shall put up our own and the W. C. T. U. will continue to fight for prohibition till the fight is won completely."

ARCHER'S VIEW—SAYS ARCHER

The legal aspects of Tarr's action were commented upon by Dean Gleason L. Archer of Suffolk Law school as follows:

"The action of prosecuting the buyer as well as the seller of bootleg liquor is both courageous and logical.

"In a public address last April I stated: 'Can the act of one person be a crime without involving in the same crime the person who knowingly pays him for performing that criminal act? To say that the latter is not so involved would be contrary to all of our conceptions of criminal law.' I pointed out, also, the thte whole bootleg structure is based upon 'the supposed right of citizens to exercise their personal liberty by purchasing bootleg liquor.' No man has 'personal liberty' to violate any law, state or federal. Until the 18th amendment and the laws for the enforcement thereof are repealed the purchase of bootleg liquor is quite obviously, both in law and in logic, a criminal offence. Mr. Tarr's action is bound to have far reaching effect and should be welcomed, both by those who favor repeal and those who believe that prohibition is here to stay. It should hasten the verdict one way or the other."

Today, in the real estate columns of the Classified Ads, you will find scores of opportunities for profitable investment.

Naval Parley Delegates Dined by Lord Mayor

One of the notable functions in connection with the naval arms reduction conference in London was the banquet tendered the delegates by the lord mayor, as shown in A. P. photo. The lord mayor in his robes of office is seen in the center at the head table. First on his right is Premier Tardieu of France and second Premier Ramsay MacDonald of Great Britain. Second on the lord mayor's left is Dino Grandi of Italy (with black beard) and fifth and sixth, respectively, are Secretary of State Stimson, head of the American delegates, and Aristide Briand of France.

WHAT DO YOU KNOW?

In Today's News	*Answers on Page*
1. Where are whalers searching for Wilkins?	5
2. What society girl makes debut today?	4
3. What new play is coming to Hub Monday?	6
4. Where is big track meet tonight?	12
5. What district is electing Congressman?	3
6. Is real love worth waiting for?	15
7. What trolley line shows increased earnings?	17
8. What is the relation of mass and energy?	20

'PULL' OF STICKER BALLOTS TO DECIDE CONGRESSIONAL FIGHT

2D DISTRICT ELECTION TUESDAY

Three Republicans In Race; Senator Walsh to Speak for Lone Democrat

Chicopee, Feb. 8—William J. Granfield, Democratic candidate for Congress at the special election next Tuesday, expects great results from the two speeches which will be made for him tonight by United States Senator David I. Walsh.

Senator Walsh, if he keeps his engagements at the City Hall here and Central high school in Springfield, will be the only speaker of national importance to enter the Second District contest on behalf of any candidate.

Granfield's hope lies in the fact that there are three Republican contestants, namely:

Frederick D. Griggs, Springfield, "regular" Republican nominee.

Whitfield Reid, West Springfield, "bone dry" Republican, favorite of the W. C. T. U.

Former Mayor William H. Felker, Northampton, in the race as a dry Republican who puts the Constitution above all things else and "stands by" President Hoover and Governor Allen.

FIGHT ON STICKERS

To the Boston Evening American correspondent it would appear today that Regular Republican Candidate Griggs might be in serious danger if the names of Reid and Felker were to appear upon Tuesday's ballot in print—as his own will appear.

They won't.

The two "bone dry" Republicans are "sticker" candidates, which means that they have gone to considerable expense to have their names printed on slips of paper which will have to be gummed onto the ballot by those who wish to vote for them.

As the Second Massachusetts Congress District is overwhelmingly Republican, the puzzle of the situation is how many drys—Republican and Democratic—will go to the trouble of using "stickers."

The uproar of the drys, which the count on Tuesday may show has been overestimated, is due to the fact that former Representative Fred Griggs has announced his readiness to vote for the repeal of the Prohibition Amendment and, under certain circumstances, the modification of the Volstead Act.

What former Mayor Felker of Northampton particularly resents that Griggs did not take his position known until it was too late to enter a "bone dry" Republican against him in the regular way.

NOT WET HIMSELF

Griggs, the "regular," is not personally wet. In the Reid campaign, for instance, the matter of fact, he voted consistently the Anti-Saloon League way. But two years ago, on referendum, this district voted for "repeal," and Griggs feels that a representative ought to represent it—even if he votes his own words on the subject.

"There is one issue in this campaign which is not a party issue although it is a live issue. The office I seek I expressly refused on it and I consider that I am morally bound, if not legally bound, to respect the wishes of the voters.

"If representatives all over the country pursue a similar course, I am sure we can arrive at a proper solution of this problem on the basis of the country as a whole. On the other hand, any candidate who tries to make any party, whether Republican or Democrat, a One Issue party, is wrecking his party and the very foundations of our two-party system of government.

G. O. P. BACKS HIM

"Is a representative to place himself above the expressed wishes of his constituents? Is he to say, 'I am right and you are wrong?' or should he, as their servant, which indeed he is, reflect their views in the National House?"

While Griggs makes this appeal to the fair-minded, the Republican organization, or "machine," has been working day and night for him in the three cities and 13 towns of the Springfield-Chicopee-Northampton district. In this city, their master stroke was to secure for Griggs the endorsement of the board of directors of the Franco-American Association, which claims to represent all the French-speaking voters of the city.

But Griggs is no greenhorn in the game of politics. President of the Hampden County Republican Club, he has been secretary of the Massachusetts Republican Club, is a former member of the New England Council and served four years in the State Legislature.

The American Federation of Labor is opposed to him because of his vote to permit the night employment of women in textile mills.

None of the "bone drys" of the district have gone after Griggs-the-regular so savagely as Whitfield Reid, the youthful World War veteran, who has won the favor of the Women's Christian Temperance Union.

According to Reid, the "regular" Republican candidate is the Jacob of the camaraderie, the lad who so deceived his aged father, the "G. O. P. (isaac), that he hopes to walk away with the inheritance which belonged to Esau.

"It was the hope, the wish, the intention and the design of the republican party in this district,"

Continued on Page 11, Column 1

Lindy Plays the Cook While Ann Plays the Hostess at Their Glider Camp

Not only does "The Eagle" eat, but "The Eagle" also cooks it, then doubtless yells, in true western fashion, "Come an' get it while it's hot!" Here he and his fry-pan are at his camp.

Photo made at 6000 feet up in the Tehachapi mountains shows Mrs. Charles A. Lindbergh (seated at table) entertaining friends at the Lindbergh glider camp, near Sandbergs, Cal. Lindy's bride is having a great time "camping out"—and she doesn't let him do all the cooking either! (International Newsreel photos.)

Seize Gangsters in Chicago Crime War

Chicago, Feb. 8 (AP)—Wholesale war on the Chicago bad men had started today.

The first skirmish of the new conflict was financed from the private purse of Police Commissioner William Russell for the city has no money. The commissioner provided funds for the purchase of 25 tickets to Jack Dempsey's boxing show last night, picking his best sleuths to attend.

Boxing matches are magnets that lure the "big shots" of the beer racket and gang world from their usual haunts. Commissioner Russell ordered his detectives to pick up every man they recognized as in any way connected with Chicago gang and gun life.

Several arrests were made, but the prisoners were released after being told by Chief Egan of the detective bureau to get out of town.

Those arrested included Benjamin (Buddy) Jacobson, formerly allied with the Morris Eller political interests, but now himself a candidate for ward committeeman; David (Cock-Eyed Mulligan) Albin, proprietor of the lately padlocked Spinare Club, and his brother Sam; George Kreiss, manager for the C. and O. restaurant on North Clark, scene of three gang shootings; and Izzy Lazarus, who has been questioned from time to time concerning gambling rackets.

Pick up everyone you know as a gangster or gang banger-on," Commissioner Russell ordered. "Hereafter we'll hold them until their release is forced by habeas corpus proceedings. We'll report arresting them. Lawyers and habeas corpus proceeding cost them money, you know."

Another broom to sweep the city of its hoodlum hotels was launched by the Chicago Association of Commerce. The membership of the "courage committee," to consist of six men, was to be announced today, with Col. Robert Isham Randolph, president of the association, at its head.

How the committee would proceed was not clear, but the cooperation of the State's attorney and the police department was expected.

Nearly 50 holdups were on the complaint books of the city's 42 police stations early today, representing store and street robberies for the night. An unidentified man was found shot dead in a room on South Sangamon st. shortly after midnight.

Padlock Texas Guinan's Former Chicago Club

Chicago, Feb. 8 (AP)—The Club Royale, a popular Loop night club, has been ordered padlocked for one year by Federal Judge James Wilkerson for violation of the prohibition law. Twenty-three other places, including cafes, drug stores and a 24-flat building, also were padlocked by Judge Wilkerson.

The raid on the Club Royale was made when Texas Guinan was hostess and the prohibition agents were cheered, under the hostess' direction, as they moved among the diners.

Austria Bans Duels

Vienna, Feb. 8 (INS)—Duelling by students in Austria will be strictly forbidden under the new penal reform code being framed by a special committee of the chamber of deputies.

Sunken Ringling Yacht Seen From Air

Aerial view of John Ringling's yacht Zalophus, from which 15 escaped when it sank in the harbor of Sarasota, Fla., after springing a leak. (International Newsreel photo.)

PROBE MILLION SPENT IN GIFTS

Chicago, Feb. 8 (AP)—State's Attorney John A. Swanson's curiosity has been piqued by the reputed bestowal of a million dollars' worth of gifts to trustees of the Chicago Sanitary District under the presidency of T. J. Crowe.

He has begun an investigation to learn more about the presents, which he said ranged from radios to diamonds. They were given, the State's attorney's office declared, by the U. S. E. Company, electrical equipment contractors.

Considerable criticism resulted in this company's installation of an ornamental lighting system, said to have cost $1000 a light, on McCormick blvd., built by the Sanitary District.

Last December, a Federal grand jury scanned the records of the U. S. A. Company and returned indictments against two of its officers on income tax evasion charges. The officers were George L. Chamberlain, president, and Fred W. Rhoades, secretary.

The government also charged that $1,000,000 of the company's funds disappeared during the years 1927, 1928 and 1929 and that company officials refused to disclose for what purpose the money was used.

New Men's Shoe Store Opened by Burt & Co.

The confidence which Boston retail organizations have in the prosperity of the city is evidenced by the building activities and expansions now going on. Among the most recent developments this week in the downtown district was the opening of a new shoe store for men on Bromfield st., by E. W. Burt & Co. This is the second store in Boston conducted under the management of this concern.

Probe Use of Italian Mosaic for U. S. Job

Washington, Feb. 8—Approximately 12,000 bags of travertine have been ordered from Italy for use in terrazzo, or marble mosaic corridor floorings of the new Department of Commerce building now under construction here.

This fact was brought out in an investigation prompted by a report to President Hoover and to the supervising architect of the Treasury that foreign material was being used in the new building in violation of the contracts.

The inquiries, however, was ordered from Italy because it is the only suitable material available for the purpose, it was explained by York & Sawyer, contracting architects who specified its use to the subcontractor, the National Mosaic Company.

In the building contracts is a clause which stipulates that domestic materials must be used in the building in all cases unless a foreign material of better quality is available.

York & Sawyer explained that the travertine ordering was entirely in accordance with the policy scheme of the contracting and very hard. Deposits of a similar material are found in Colorado, they said, but no quarries are in operation there to furnish a supply.

These facts were furnished substantiated at the Treasury Department. A complete report from an agent of the supervising architect's office will be available today or Monday.

The Treasury Department investigation was started when a complaint was received from a Vermont quarrying concern contending that foreign material was being used, while equally good domestic material was available. Another complaint of the same nature went to President Hoover.

BANKER PLANS TO AID CHICAGO

Chicago, Feb. 8 (AP)—Another day—another plan to put money into Chicago's moneyless pockets.

Herbert C. Heller, New York investment banker, held the handle of the newest hopper of hope. After a lengthy conference with City Controller George Schimd, Heller said he would consider the proposition today relative to purchasing the city's entire block of $27,000,000 in 1930 tax anticipation warrants.

Such a sale has been declared legal by the corporation counsel, the opinion holding that the "City Council will be justified in selling tax anticipation warrants in good faith to the highest and best bidder even though the bid will not net par.

Heller's plan only widened the breach between the city government and the citizens' relief committee, headed by Silas H. Strawn.

Not only this, but the county government has wagged a meaning finger at the Strawn committee with a warning that unless and if forthcoming from the rescue group by the first of next week, the county will proceed with its original plan of paying employes and creditors in tax anticipation warrants.

Payment in scrip has been frowned on by the Strawn committee, but this did not deter the city controller's office from issuing more of it yesterday this time, $15,000 to meet a milk bill.

With President Caldwell of the school board at loggerheads with the Strawn group and in New York seeking a loan, the three principal local governments were farther from an agreement with the relief committee than at any time since Strawn formed his plan to pour cash into the empty moneybags.

His plan called for complete agreement of all local governments on one plan of relief and a pledge of strictest economy and co-operation, with a proviso that his committee retain final say on all money outlays.

Agreement has never been reached; the relief committee's cash has made its appearance and the situation is no less acute.

Basketball Game Injury Kills Girl

New Haven, Ct., Feb. 8 (AP)—Constance Gilson, 16, daughter of Judge John L. Gilson of the Probate Court, died in a hospital today of injuries suffered in a basketball game.

She suffered a fractured skull yesterday when she was pushed against a gymnasium wall in a rush for the ball.

SALOON FOR 400 IN GERMANY

Berlin, Feb. 8 (INS)—The first definite step toward liquor-drinking control in Germany was taken by the economic committee of the Reichstag today.

The committee voted in favor of rationing saloons on a basis of one to each 400 inhabitants.

Banquets and beer will be sacrificed by government to contribute toward the relief of the country's distress.

President Von Hindenburg and his cabinet henceforth will spend their evenings soberly at home, it has been announced. Banquets and the famous Hindenburg "beer evenings" will be forgone, and the amount usually used will be donated to relief agencies for public welfare.

King Zog Says "Yes"

Tirana, Albania, Feb. 8 (AP)—King Zog today signed the nuptial matter of Herbert Bernstein, as United States minister to Albania.

Heroic Garibaldi Head

Prof. Lapina, noted sculptor, at work on the gigantic statue of Garibaldi that he is chiseling out of marble. The head will be 15 feet high and will be used as a landmark of Rome. (I.N.S.)

LIFE FOR THEFT; 25 YEARS FOR 2 MURDERS

Girl Drug Addict Flays "Justice" Which Dooms Her Under Unbalanced Scales

New York, Feb. 8—The sentencing of Miss Gladys Parks to 25 to life in prison on a fourth offender under the Baumes law has drawn howls for help for her.

Judge Max D. Levine in General Sessions who was forced to impose the sentence Thursday declared he had "said a prayer for her, the purpose of serving the State and city of New York." He advocated amending the law.

Miss Parks herself a victim of the dope habit and sick in mind and body, sat in her cell in the women's detention prison today and penned her story. It follows:

BY RUTH ST. CLAIRE

I'm just another victim of narcotics. Morphine—taken at first to ease pain, then doctored me to a hopeless drug addict. A pitiful dirty person was I.

I took two baby dresses from a store to give to a friend for Christmas—and am sentenced to life imprisonment.

Mrs. Gladys Parks took the lives of two innocent babies—and she gets off with 25 years.

I entered the courtroom sick of mind and body, tortured—never thinking when I pleaded guilty that the dreadful law would be invoked. Fifteen minutes was all it took them to send me up for life.

Oh, I expected to go to prison. I welcomed the thought. I'm a victim of the drug habit. I thought that if I could get away from place where I couldn't get morphine there would be hope of regeneration for me.

But to be sent away for the rest of my life—it hasn't sunk in yet—it leaves nothing to live for.

I haven't been able to sleep since this sentence of a living death was pronounced on me.

"You got a bad record, they'll tell you. You've probably already been told that I'm a drug fiend. I don't deny it. I never peddled it, though, and the only time I was arrested on a drug charge was for having it in my possession—that I bought myself from my previous savings.

Regardless of what I have done through the use of drugs, I don't think a life sentence is a proper punishment. My own intelligence tells me that.

I'm not a bad person, a heartless, slate mother and mother. I don't want to drag them into this publicity, but I'm not. I'm a girl who used to be a home lover. I'm myself. She broke herself of the habit and is now happily married and settled down. I admired her and wanted to do something for her.

Oxygen Fire Wrecks 5 French Armories

Paris, Feb. 8 (AP)—Five big armories burned to the ground and hundreds of oxygen tanks roared like big guns at the Vincennes arsenal on the eastern edge of Paris today. Not a powder magazine exploded, although fire was all around them.

The loss was estimated at $3,000,000 but may be much greater, as buildings collapsed on artillery stocks.

$5000 From Doheny

Washington, Feb. 8 (INS)—The Washington coffers of the G. O. P. enriched $5000 today by a contribution from Edward L. Doheny, who is under a cloud on a charge of bribing former Secretary of the Interior Albert B. Fall.

WILDEY SAVINGS BANK
22 Boylston St. Boston
RECENT DIVIDEND AT THE RATE OF 5%
INTEREST BEGINS FEB. 15

NOTICE

These Valuable Dogs Were Found Through Classified Ads in the Boston Evening American This Week:

In Newton:
Smooth Haired Fox Terrier.

In Cambridge:
Thoroughbred Female Pekingese.

In Quincy:
Thoroughbred male Pekingese.

You can find just what you want by turning to the Classified Section of today's Boston Evening American.

Largest Evening Circulation in New England.

Country Club Is Scene of Miss Eleanor Strickland's Debut Today

TEA-DANCE IS GIVEN BY PARENTS

WEARING A WHITE TULLE frock reaching to the floor and with a bow at the back for its only ornamentation and carrying an old-fashioned bouquet of pink roses, Miss Eleanor Strickland will, with her mother, receive the guests at the tea-dance which her parents Mr. and Mrs. Sidney Strickland of Dudley st., Brookline, are giving in her honor at the Country Club this afternoon. For the daughter's presentation Miss Strickland is to be gowned in a rose and green printed chiffon and is to wear as corsage of orchids. Miss Strickland is a member of the Junior League.

THE TEA TABLES this afternoon are to be in charge of Miss Jane Sewall, also an older sister of the debutante, and those assisting are Miss Rosamond Holton, Miss Mariana Pierce, Miss Phoebe Russell, Miss Pauline de Frise, Miss Mary Frances McKay, Miss Betty Bird, Miss Margaret Emerson, Miss Barbara Holdsworth, Miss Barbara Fairfield, Miss Clara Strickland, a cousin, Miss Priscilla Hodge, Miss Edith Morton, Miss Katherine Brown, Miss Dorothy Sutton Cushman, Miss Dorothy Hall, Miss Elizabeth Lisle, Miss Marjorie Tarbell and Miss Elsie Wells. The pourers will stand on at the Country Club to attend the dinner-dance at which Mr. and Mrs. Strickland will also be hosts. For this affair about 40 covers will be laid and a few of the couples will come in during the evening for the dancing. Later in the season Mrs. Channing Wells is planning to give Miss Eleanor Strickland a luncheon. Mrs. Wells is in the West Indies at the present time.

GRAND DUKE ALEXANDER MICHAELOVICH of Russia came on yesterday especially to attend the dance given by Mrs. Curtis Guild, widow of the former governor, and at one time ambassador to Russia, at the Ritz-Carlton last night in honor of her niece, Miss Laetitia Orlandini. Junior League and Vincent Club member. Also enjoying the dance was Princess Obolensky. Besides members of Boston's younger set there were present some of Mrs. Guild's friends who lent to the affair an added charm and dignity. Many were the lovely frocks worn by the debutantes. Miss Ethel Grew was attired in a yellow satin model, Miss Cabot in a pink satin, Miss Alice Dalton and Miss Carolyn Day both in blue tulles, Miss Edith Milton in a blue lace and Miss Anne Houghton in a bright red dress.

Grand Duke Alexander Michaelovich of Russia with Mrs. Curtis Guild at the dance she gave in honor of her niece, Miss Laetitia Orlandini, at the Ritz-Carlton.

MISS ROSAMOND HOLTON was hostess at a supper of white asters and tulle, Miss Barbara Proctor's guest of honor at a pink motor. Miss Helen Warren had on a very lovely model of gold lame, Miss Olga Monks, who always appears in wearing something unusual, was clad in a bright green dress with which she was wearing a very beautiful lace shawl. Miss Katherine Robinson was very chic in a gown of red rose velvet combined with pink tulle. Miss Kathleen Chase was attractively dressed in brilliant blue.

AMONG THE YOUNG MARRIED girls who were Mrs. Richard Bullard in a gown of black tulle and Mrs. Charles Barnes in one of white moire. Mrs. B. Hall Bowditch was in a gown of white satin and the train of her dress was embroidered. Miss Winifred Thorndike wore gold. Phyllis Epworth, both debs of last season were among those invited to this party and Miss Epworth's gown was of black velvet, while Miss Elsworth's was of cerise. Miss Anne Merrill of Providence, and Miss Priscilla Slade of Quebec, are house guests of Mr. and Mrs. Vittorio Orlandini, parents of the latest debutante. Miss Nancy Olney was suddenly gowned in a white satin and Miss Margaret Lehman in a rich green velvet trimmed with rhinestones.

DURING THE SECOND ENTRE-ACT of "Louise" at the Opera House last night people turned to notice Mrs. Channing Miss Sarah Jackson, whose engagement to John C. Pousley was recently announced. Over her charming evening frock of purple velvet she was wearing a white fur coat. Dr. and Mrs. Augustus Thorndike were also among those present at the opera last night. The latter sitting for the occasion in grey velvet, a lovely model that was worn by Mrs. Horace C. Jeaous—an evening dress of green satin with wrap of black velvet, fur trimmed. Miss Helen Thomas was gowned in black ornated with jet.

MRS. WILLIAM C. COX HAS earnestly been requesting that members of the Vincent Club send lost asters they have made announcing their forthcoming annual revue this year entitled "Vincent Virtues and Vices," which is to take place at the Arlington St. Church in March. She has so far received ones from Mrs. James Jackson, Jr., Miss Ann Frothingham, Miss Sally Wambolt and Miss Mianne Palfrey. They are to be distributed to the various stores in town on February 24, which is the same day as the "tryouts" for parts in the play—these to be held in the Princess ballroom of the Statler, Somerset.

MISS GRACE LIVERMORE, one of the season's debutantes, is taking to heart the Miss Laura Pierce, head worker of the Boston Junior League, who will keep track of art exhibitions for the monthly news bulletin of the National Magazine. Miss Livermore is in the hospital with appendicitis and is waiting to be taken upon her recovery. Mrs. Arthur Scrivener (Lorraine Lincoln) has been transferred to the New York charities, while Mrs. Guido Perera (Ruth Phillips) has been transferred from Boston to Galveston. Mrs. Neil Boe has joined the league.

MME. E. PHITTLEBROOK who is having an exhibition of her portraits at the Robert C. Vose Galleries on Clarendon st., has sent out cards for a reception and tea to take place Monday from 3 to 5 at the gallery. Mrs. Frank G. Allen, Mrs. A. Lincoln Filene, Mrs. Floyd E. Otis Grout, Mrs. Charles E. Gaylord, Mr. Clinton Jordan and Mr. Edward K. Rand are to pour.

MISS FAITH STANWOOD of Commonwealth ave., chairman of the entertainment committee which is managing Grace Enters, celebrated composition dancer, in the Hotel Statler ballroom on the afternoon of February 17 for the benefit of the Travelers Aid Society, announces that the public sale of tickets will begin Monday at Herrick's and at the Statler ticket office. The following named members of the Junior League will be on duty daily at Herrick's, Miss Lavinia Newell, Miss Fisher, Mrs. F. Reed Estabrook, Mrs. Frank Sayre, Miss Lucy Aspinwall, Miss Ray Winters and Mrs. Gaskin. Diners at the entertainment will be Miss Elizabeth Henry, chairman; Miss Anne Clark, Miss Elizabeth Dunham, Miss Nancy Hallowell, Miss Rebecca Hall Lowell, Miss Anna Houghton, Miss Edith Mitton, Miss Dorothea Newman, Miss Gertrude Peabody, Miss Barbara Proctor, Miss Hope Richardson, Miss Elizabeth Wheeler and Miss Katharyn Watson.

MISS JOHN W. MYERS, chairman; Mrs. Theodore T. Whitney, jr., and Mrs. T. P. Whittington, co-chairmen of the Boston Morning Musicales, announce that for the Rosa Ponselle concert on February 12, in the ballroom of the Statler, Mrs. Theodore T. Whitney, jr., and Mrs. Charles A. Rheault, will pour coffee in the hour preceding the musicale. In the ballroom door will be Mrs. John D. Adams, Mrs. Frederick C. Bacon, Mrs. Winthrop S. Jameson, Mrs. Frederic W. Martheis, Mrs. Charles T. Gilbert, Miss Louise Coburn, Mrs. George J. Hiis, Mrs. George A. Clapp, Mrs. A. Barr Comstock, Mrs. Howard E. Plimpton, supervising. Ticket takers will be Mrs. George Herbert Crocker, jr., in charge, assisted by Mrs. Prescott Bigelow, Mrs. Francis W. Capper, Mrs. Parker Converse, Mrs. Hatheriy Foster, jr., Mrs. Julian T. Leonard, Mrs. David B. Newell, Mrs. Charles Russell and Mrs. Samuel R. Stevens. Mrs. Edward B. Richardson will be in charge of the ushers, who will include Miss Nancy Adams, Miss Susan Bradlee, Miss Margery Fay, Miss Sarah Bradlee, Miss Betty Hobbs, Miss Ethel Grew, Miss Nancy Lorning, Miss Peggy Read, Miss Rosamund Musgrave, Mrs. Oliver Musgrave and Miss Betty Thomas.

MRS. EDWARD D. HARLOW of Mt. Vernon st., and Mrs. Arnold W. Hunnewell of Commonwealth ave., have sent out cards of invitation to a tea to be given Friday afternoon, February 14, in the gallery of the 20th Century Club, at a preview of the exhibition of water colors of New England gardens and scenes of the Southwest by Winthrop B Allen, the Cambridge artist.

AT THE ANNUAL MEETING of the Frances E. Willard Settlement Corporation the following prominent Boston women were elected to the board of directors for a period of three years: Mrs. Albert I. Croll, Mrs. Henry L. Mason, Mrs. Walter M. Pratt, Mrs. Frederick S. Blodgett, Mrs. Albert J. Hanson, Mrs. Nelson W. Howard, Mrs. William A. Morrill, Mrs. Richard Ott, Miss Lella M. Sewall, Mrs. William A Sidebottom, Mrs. Winthrop A. Stiles, Mrs. George R. Wallace, Mrs. Winslow Blanchard and Mrs. George M. Ross.

Betty Alden

Opera Bills for the Final Week

THE second and final week of the Chicago Opera Company's Boston visit will be next week with the following repertory:

Monday—"Thais," with Miss Garden; Messrs. Mojica, Vanni-Marcoux. Conductor, Moranzoni.

Tuesday—"Carmen," with Mmes. Gluck-Alda, Mason; Messrs. Mason, Formichi, Cotreuil. Conductor, Cooper.

Wednesday matinee—"Tannhauser," with Mmes. Raisa, Leider, Freund; Messrs. Strack, Rosetti, Kipnis. Conductor, Polacco.

Wednesday evening—"La Traviata," with Mme. Marin; Messrs. Hackett, Inghilleri. Conductor, Moranzoni.

Thursday—"Pelleas Et Melisande," with Mmes. Garden, Chavez, Freund; Messrs. Mojica, Vanni-Marcoux, Cotreuil. Conductor, Polacco.

Friday—"Fidelio," with Mmes. Leider, Kersting; Messrs. Mason, Rimini, Baromeo. Conductor, Cooper.

Saturday matinee—"Le Jongleur de Notre Dame" and "Sadko" (first performance). Miss Garden; Messrs. Formichi, Cotreuil, Ritch, Ringling, Defrere, Nicolich. Conductor, Polacco.

Saturday evening—"Il Trovatore," with Mmes. Muzio, Van Gordon; Messrs. Curtis, Inghilleri, Lazzari. Conductor, Moranzoni.

WOMEN URGED TO DO BEST FOR YOUTH

WITH the youth of the country again seeking the social and moral assistance of their elders, clubwomen must turn their attention to old age pensions and the future of men and women in the economic world.

That they must do if they are to serve their communities and provide a constructive program.

That the future of men and women in industry is now ripe for earnest and comprehensive consideration and study, Mrs. Eva Whiting White, president of the Women's Educational and Industrial Union, warned her audience in a brilliant talk on economic and social problems of the country. She was addressing the all-day session of the Community Service Conference of the State Federation of Women's Clubs, presided over by Mrs. Fred C. Cross, chairman, at the Hotel Statler.

For the young people.

"Thank heavens, we are through with that period when the youth of 17, 19 and even 20 took the out in his mouth. They want you and me today," Mrs. White said.

But the serious problem centers about industry and the part women play in it. It must be considered, Mrs. White pointed out, with the young woman entering the field, cutting wages, getting married and then returning to it.

"We are back where we were 20 years ago," she said. "The social trends as they lead into every phase of family life must be taken up, together with the future of men and women in industry."

She begged the women not to start any more social agencies, however new and brilliant the idea, but to put the ideas into an agency already in existence.

SERVICE NEEDED

"Boston has social agencies enough. We are overloaded with them. Today is a period of coordination and co-operation. It would be well for those who have ability to serve these agencies rather than hand out to them lip-service. There is ample opportunity for such service, for many of these agencies are not properly manned.

"One thing will save us today and that is the personal participation of the best citizens of our city in the activities and lives of the young people. As for leisure, for one old story still governs its use. The question of thrift, of course, is closely related to those two important problems of old age pensions and what's to be what in the economic world."

Here Mrs. White told of the amazing number of women who had dabbled in the stock markets and lost their possessions in the crash.

"It is amazing what women will do with money after they have it. This is indeed an important program for women's clubs to bring before their group, Mrs. White pointed out.

As for the economic situation, she believed it to be "pretty good," but "not as stable as we would wish." She urged the women to get to the bottom of things, find out how real the story of great unemployment was; whether it was real or sensational.

Mrs. White said she would rather a "dump heap," with able men and women in it to participate in the activities of the young than the best-regulated and most perfectly planned playground inefficiently handled by people of no vision and understanding.

The need today is for personal participation by the best people in the work with youth. The influence which Charpentier's "Louise" times changes the lives of youngsters as nothing else. Here Mrs. White finds a theme on which to bring her point. Without naming anyone she told of the "making" of a girl and of a boy. Both would have pursued easier and less virtuous courses had not a socialminded woman taken an interest and led the group to which these women belonged.

Mrs. White told of a meeting which is to take place at the Women's Republican Club, February 17, under the auspices of the Parents' League. Dr. Lillian Gilbreth, mother of a family of 11, is to tell how a career and home life is combined.

CLUBWOMEN AND THE MOVIES

Reports of clubwomen on the work of their committees and chairmen devoted to the betterment of motion pictures were announced. The women definitely pointed out that their job was not one of censorship but of selection and co-operation with exhibitors. More than 230 motion picture advisers throughout the state are now serving.

The women were urged to tell theater managers of good pictures they see and to write letters when urged to give constructive criticism.

That the department for the betterment of motion pictures is a growing one was evidenced by the lengthy discussion given to it and the interest of the clubwomen in the subject.

The influence of the movies on children, of course, was the underlying reason.

WOMEN'S REPUBLICAN CLUB

Next Monday the club will hold its monthly "Club Dinner" in the clubhouse, 46 Beacon st., at 6:30 P. M. Following dinner there will be an program of vocal and piano music in the Assembly Hall at 8:00 p. m.

Professor Robert E. Rogers, Massachusetts Institute of Technology, will speak on "The Promise of American Literature." Ralph H. Faxon, a close observer of the need of the Western agriculturist, actively connected with the Chamber of Commerce of the United States and also a member of the Advertising Federation of America, will also speak.

His subject is "Some Phases of Farm Relief and Its Relation to Eastern Tariff." An instrumental quartet of the Women's Symphony Orchestra, with Belle Yeaton Mann leader, will play songs and instrumental trios composed by Mrs. Nelson W. Howard, political director of the club.

Miss Norma Gladys Turney, soprano, is the soloist of the evening. The affair is in charge of the political department.

In commemoration of the birthday of Abraham Lincoln, the club will on Tuesday offer a special program for its members. Rev. William E. Barton, D. D., of Nashville, Tenn. will speak at 2:30 p. m. on "Abraham Lincoln and the American Ideal."

The lecture, under the auspices of the activities department, Mrs. Eliot W. Wadsworth director, will take place in the assembly hall of the club house.

Mrs. Ida Porter Boyer will speak on the Center at 2 o'clock at 11 a. m. Her subject will be "Affairs of State and Nation." The political department, Mrs. Nelson Howard, director, is sponsoring the program.

On Thursday afternoon, from 4 to 5:30, a reception and tea are to be given at the clubhouse to all new members of the club.

At this time new members will have an opportunity to meet the president of the club, Mrs. Franklin Hobbs, and members of the board of governors. The membership committee, Mrs. Frederick Glazier Smith, director, and the house department, Miss Alice R. Talbot, director, are sponsoring the affair.

WEST ROXBURY WOMEN'S CLUB

At the birthday party to celebrate the 10th anniversary of the club next Tuesday afternoon, the drama group will present the comedy, "Tons of Money," in Bellevue Community House at 2 o'clock, under the direction of Mrs. James F. Hamburger, chairman, and Mrs. Conrad Hoffman, coach.

The cast will consist of Mrs. Fickett, Mrs. Arthur R. Humphrey, Mrs. Ellis E. Barnes, Mrs. Harold H. Martin, Mrs. Edmund S. Phinney, Mrs. David E. Bigwood, Mrs. Samuel F. Wise, Mrs. George A. Wilson, Mrs. William F. Damon and Mrs. Byron P. Morton.

Mrs. Anthony W. Peters and Mrs. Alexander S. Begg will assist Mrs. Franklin T. Towle with the properties.

Mrs. William O. B. Little, president, will introduce Mrs. Norman A. Dubois, vice-chairman of the state literature committee, who will talk on "Drama." Mrs. Walter G. Newell will address the club as founder and first president.

Doors will be opened at 1:15 by Mrs. William Bass, jr., hall chairman. Mrs. Harold A. Kent will direct the ushers. Guests and waiting-list members may secure tickets in advance or at the door from Mrs. J. Foster Cole.

"Floors and Floor Coverings" will be discussed by Miss Lillian Phillips at the Interior Decorating Class next Monday afternoon at 2:30 in Library H. The course given will cover a

WOMEN'S CLUBS

Court John J. Williams, No. 336, Catholic Daughters of America, Roslindale, will sponsor a Valentine bridge and whist party in aid of the Court fund at the Knights of Columbus gungalow, Murray Hill rd., Roslindale, next Tuesday evening at 8 p. m.

Tickets may be had from Past Grand Regent Miss Mary A. McCarthy, chairman; Grand Regent Miss Marguerite Fleming, Miss Teresa Begley, Mrs. Katherine Nese, Mrs. Margaret Pierce, Mrs. Mary Doherty, Misses Mary B. Kirley and Marion V. Crimmins.

LEGISLATIVE CONFERENCE

For the third district a legislative conference is planned for next Friday afternoon at 2 o'clock, at the Taunton Women's Club House, 11 Summer st., Taunton, with the Taunton Women's Club as hostess Mrs. William G. Potter, district director, will preside. Mrs. George D. Guthrie, president of the hostess club, will welcome the women of the district.

Mrs. Frederick E. Judd, acting chairman of the State legislative committee, will introduce the speakers on current legislation and discuss other measures of interest to women not considered by the speakers. The afternoon's program will include:—

On the revision of the present Book Laws, Herbert R. Burgess of Boston; negative, Frank Chouteau Brown, director of the New England Watch and Ward Society.

On the regulation of Overnight Camps and Tourist Lodging Houses, Capt. Charles T. Beaupre, executive officer of the state police.

Mrs. J. Ainsbrouck Lefevre of Norwood on "Affairs of the Moment in Washington."

"Why We Need a Children's Commission," illustrated with stereopticon, by Mrs. Albert Bradley Carter of the staff of the Massachusetts Society for the Prevention of Cruelty to Children and state chairman of the social welfare department.

The legislative chairman of the Taunton Women's Club, who assisted Mrs. Judd in planning this program, is Mrs. Frank R. Knox. Members of the hostess club will serve tea after the program.

"LOUISE" IS PRESENTED ABLY

By MOSES SMITH

CHARPENTIER'S "Louise attracted the usual capacity audience to the Boston Opera House, where the Chicago Civic Opera Company presented this "musical romance" almost exactly as they had here a few years ago.

"Louise" was first given in Paris 30 years ago, but the music and form for our part, the libretto wear well today. The charm of the score, its avoidance of cheap sentiment, its orchestral undercurrent of impressionism suggestive of Debussy's "Pelleas et Melisande"—all these and many other things hold the ear of the listener in the year 1930.

Whether or not Charpentier intended to glorify Paris and its gayety of life, he has done so throughout with the theme of the unfolding of his romance. As played last night, however, the conservative elements were much more persuasively represented than were the forces of youth and rebellion. With Maria Claessens' intelligent portrayal of the mother and Vanni-Marcoux' superb impersonation of the father, the two lovers, Mary Garden and Rene Maison, fought a gallant battle for their cause, so far as the sympathy of the audience was concerned, even though the play gave them all the better of it at the final curtain.

With an occasional exception, like her splendid Melisande, Miss Garden's art has undergone a steady decrescendo during the years.

Mr. Maison was at times an impassioned lover, singing and portraying convincingly the joys of his type. But for the most part he was a rather stodgy, incredible poet, lacking the spark of youth, deceiving no one in the opera house save Louise. He looked neither the scoundrel nor the artist, but simply a respectable bourgeois taking a part in an operatic production.

Contrast with this, Vanni-Marcoux' masterly artistry. Our blood had curdled at the sight of his villainy in "Tosca" earlier in the week. Here was quite different matter, and he rose to even greater heights. In the first act he was the very picture of the honest intelligent workingman, bound up in his home and, especially, his daughter.

Mme. Claessens, too, was well cast as the mother, with the best intentions in the world entirely misunderstanding, and coming gradually to hate her daughter. She was very good before the singer, concerned with setting before our eyes the person Charpentier had fashioned.

Giorgio Polacco conducted with the same enthusiasm for, and understanding of, the composer's purpose as he invariably displays when he takes the baton. The orchestral performance was vivid the waltz strains standing out in notable and haunting relief.

This Modern World

Edited by ANN ARDEN

A Department Devoted to Fashions, Decoration and Social Customs

Spring Fabrics Have Soft, Feminine Effects

SPRING is welcomed chiefly for the changes it brings—changes in temperature, scenery, and fashions. Yet a young season cannot afford to discard everything the old season has favored. And so, among other excellent fashions, the "Sunday night frock" is checked as good enough to remain for a while longer.

Sunday night engagements in spring call for costumes just as flattering as Sunday suppers in fall and winter did. Vanity knows an ebb season!

The important fabrics, as you may have guessed, are those that emphasize soft, feminine effects. Chiffon, crepe Elizabeth and moon, printed and plain, are among them. If you like lace, wear it—and the same is said for net!

IF you have arms "they love to look at" you may wear the tiniest of cap sleeves. If your elbows are worth particular notice, wear the sleeve that stops at just that point or a bit above. And if you feel better when your arms are covered, choose the three-quarter or the full, long sleeve. There is that much leeway this season!

The right hemline is long and preferably even all around. Waistlines are at the natural line and fitted. Yokes and neck details of lace should be looked for. And little jackets that are hip-length or bolero-like often double the worth of Sunday night frocks!

BLACK is always smart, and good fashion, and in sheer chiffon it takes on lightness and grace, with an accent of white it acquires chic and becomingness. The frock pictured is of black chiffon, having long princess lines, with side shirring marking the waistline, and circular sections giving graceful fullness to the lower portion of skirt.

The circular ruffles on lower sleeve section add their quota of grace. The becoming V neck is outlined by a shaped band and bow of white chiffon, closely embroidered in small white beads.

This frock has many uses, and one can be quite sure of its good lines, and general becomingness. The length is particularly effective for a semiformal afternoon frock, and the model has a black satin slipper, its one strap fastened by tiny rhinestone buckle, and beige hose in light tone, give correct accent to the costume.

Model from Shepard Stores

MEDBURY SAYS

By JOHN P. MEDBURY

WHILE many politicians are continually working to keep the press unmuzzled, thousands of married men are trying to revive free speech in the home.

One guy has kept his mouth shut so long that the moths are eating his vocal cords.

He had lock-jaw last year and didn't find it out for three months.

The poor fellow even has insomnia, which robs him of the chance of talking in his sleep.

He's a firm believer in re-incarnation and when he dies he wants to return to earth again as a phonograph.

But it won't do him any good.

His wife will probably come back as the needle.

Since he's been married he's only had about ten words, and five of them were echoes.

He lost his voice at the altar.

The minister took the words out of his mouth.

And it'll take a judge to put them back again.

A man likes to be able to open something around the house besides the bills.

One fellow says he longs for the good old days when his wife wouldn't speak to him for weeks at a time. That used to be considered cruelty, but nowadays it's a luxury.

Copyright, 1930, King Features Synd., Inc.

Colds QUICKLY YIELD TO FATHER JOHN'S MEDICINE NO DOPE

RUM REBELLION ROCKS BLACK GOLD LAND

Oklahoma City, Feb. 9 (AP)—A land where black gold and bootleg liquor have flowed together, and law enforcement methods of the old West have gone hand in hand with modern racketeering, is the colorful background of the giant liquor conspiracy trial being heard in federal court here.

Among 107 persons involved are a negro laundress and a negro millionaire, several policemen and an assistant state attorney-general—a heterogeneity accurately reflecting the cosmopolitan oil fields of Pottawatomie county, seat of this latest "rum rebellion" of the West.

Since first discovery of the subterranean treasure of the Pottawatomie oil fields the county has been in the throes of severe growing pains. The symptoms have been a queer mixture of overnight wealth, strenuous politics, tent cities and the flagrant vice which marks all boom communities.

The very courtroom atmosphere differs from the stern and formal air pervading the usual United States courtroom. Judge Edgar S. Vaught, presiding, is a past international president of Lions Clubs, and genial.

PROSECUTOR FORCED OUT

Revelations during the trial have forced the resignation of Oscar Gordon, assistant attorney-general, charged with accepting a bribe for silence after uncovering liquor operations, and having involved the present sheriff of Pottawatomie County and chief of police of Shawnee, the county's largest city.

On the Government side, as an investigator, is W. W. (Snake) Thomason, one-time associate of W. E. (Pussyfoot) Johnson, who leaped to worldwide fame as a militant prohibitionist from a foothold of activities in old Indian Territory, now part of Oklahoma.

On the defense side is Randall Pitman, county attorney, who prosecuted Thomason last summer in the preliminary trial of a murder charge growing out of the killing, by one of Thomason's deputies, of two farmers in a raid near Tecumseh. Pitman is accused, with Frank Fox, former sheriff, of organizing the liquor "line" that operated allegedly with their protection and to their profit, and that brooked no competition.

Chief of the prosecution is Roy St. Lewis, energetic young district attorney, a cousin of James J. Davis, secretary of labor.

Arrayed with the defense is S. Prince Freeling, former attorney general of Oklahoma.

CHANGE FOR GRAFT

It was late in 1926 that the "line" of oil derricks crossed from Seminole County to the eastern side of Pottawatomie County. With it moved the caravan of small businesses, both legitimate and parasitic, seeking to reap a golden harvest from the generous wages paid the hardy oil workers.

Earlsboro, a village in the midst of the new oil development overnight, became a city of tents and hastily-erected boarded shacks.

Homer Knappenberger, who had served as mayor for several years, testified that Marion Fuller, his chief of police, suggested an opportunity to share in the new affluence by exerting protection money from the influx of bootleggers and dive-keepers.

Knappenberger, who has pleaded guilty and is awaiting sentence, said he and Fuller organized a city "line."

Soon, it is alleged, the city line "merged" with a monopoly established in other communities by county authorities, and whiskey and beer concessions were sold on a basis of weekly payments of protection money. Prosperous men, attracted by the lure of huge profits and immunity from the law, financed would-be bootleggers and took a double "cut" from bootleggers and law enforcement officers.

Five violent deaths and innumerable shooting affrays have been attributed to jealousies aroused by prosperity of the "line." A principal witness of the prosecution died under what was described as suspicious circumstances the night before the trial opened.

Liner Battered in Gale

All that remains of the steering wheel of the liner Veendam, which arrived in New York from Europe after the stormiest passage in years. Notice temporary guard rail to replace that swept away. Third Mate J. J. Lindberg's cheek was bumped in one of the sudden lurches of the liner. (A. P. photo.)

WHALING SHIPS COMB ICE SEA FOR WILKINS

By VICTOR OLSEN

Wireless Operator of the Wilkins-Hearst Antarctic Expedition at Deception Island

Copyright, 1930, by San Francisco Examiner and Universal Service, Inc. Copyright in Great Britain, France, Germany and All Other Countries. Reproduction in Whole or in Part Prohibited.

Deception Island, Antarctica, Feb. 8 via Deception Island Base Station and KUP, San Francisco Examiner Wireless Station—All whalers in the vast sea of ice that surrounds the South Polar region are turning their attention to Captain Sir Hubert Wilkins, in an effort to locate that intrepid explorer.

With the passing of another day and word of Captain Wilkins still lacking, every vessel equipped with radio and thus knowing of the supposed plight of the head of the Wilkins-Hearst expedition has dropped every other pursuit and turned their entire attention to locating the missing party.

That Captain Wilkins foresaw the possibility of trouble in attempting the airplane flight across the under cap of the world is shown in his dispatch before setting forth on the present trip. He set out for some point West of Peter Island, and hoped to make two or three flights from the edge of the ice pack in that vicinity if he could find suitable ice for skids. He planned to fly the Ross sea, he said.

In his last dispatch he sent before he left Captain Wilkins said:

"Rescue in case of accident would now be difficult, but since delay has been unavoidable, it is worth making the effort."

He continued that "it is unlikely that we can send further news for a few days, due to change being made in radio equipment," adding that "our trip is likely to take at least three weeks."

He added that bad weather was likely and mentioned that the chances of meeting fine weather for flying in the higher altitudes at this season was practically at an end. He said, however, that he had high hopes that his planes and equipment would be able to make his expedition a successful one.

The area that he planned to explore has not been visited by a white man since 1874.

Dog Has 'Charge Account' at Store

New Haven, Ct., Feb. 8 (AP)—Professor Billy Phelps' Irish setter, Kufus, has a charge account. He goes to a butcher's when he likes, eats as his master pays later.

Letters From Readers

Dean Archer's Views On Legal Training

Editor Boston American:

My attention has been called to a misleading article that appeared in the evening edition of the Boston Evening American for Feb. 5, entitled, "College Grad Lawyers Assailed by Archer," a story of the hearing before the committee on judiciary of that date.

The article states that I appeared in support of a measure aimed to reduce the present low bar examination requirement of two years of evening high school.

As a matter of fact, the bill that I presented (House 376), provided for the raising of the requirement to a complete high school equivalent, to conform to the actual standard in Massachusetts. All law schools in this Commonwealth now require of law students a high school education or its equivalent.

Suffolk Law School has had that requirement for many years. The opposition to the bill was not that I was lowering the standard, as stated by your reporter, but that I was raising it too high.

Current propaganda delights in picturing me as striving for low standards of general education and as attacking college graduates. The very reason I filed the bill was to refute once for all that very propaganda.

For years I have advocated the highest standard that the Legislature upon his own resources could be expected to meet—namely, the high school requirement. Because there are no evening colleges I have consistently and persistently opposed the college standard that has been set up in many states.

The local representatives of that movement have made much of the alleged iniquity of the two-year high school standard in Massachusetts. They have declared that all they desire is a high school equivalent, but they never filed a bill that did not have a dangerous joker in it. House bill 376 gave them an opportunity to demonstrate their good faith. As I expected, they did not appear to support it. There was apparently no public demand for the change and the committee on judiciary referred the bill to the next annual session.

Now, as for attacking the "college grad lawyer," I did nothing of the kind. I did comment on the fact that between 1780 and 1836 college graduates had an absolute monopoly of the legal profession in Massachusetts and that this was accomplished by the bar associations.

I called attention to the fact that there is a strong movement over the country, sponsored by bar associations, to restore that monopoly on the plea that it will safeguard the public against dishonest and incompetent lawyers. I asserted that college education was no guarantee of morals and pointed to the disbarred attorney-general and district attorneys, all of whom were college graduates, as evidence in point.

But I did not attack college graduates. I thoroughly believe in college training and have so said in Harvard College. I simply do not believe in college monopoly of legal education because many of our ablest lawyers and jurists are self-educated. We need the best brains and talent in the legal profession the same as in journalism and business, where self-educated men are bright and shining lights.

GLEASON L. ARCHER, Dean.

Service Ailments Often Not Listed

Editor Boston American:

Under present legislation it is required in the Veterans Bureau, before compensation can be awarded, that a veteran must show by that the disability of which he complains was actually incurred in the service.

This is called direct service connection. Some disabilities have been presumed to have had their inception in the service if they are present to a disabling degree of 10 per cent within periods that vary from one year to five all depending upon the type of disability.

Direct service connection is, of course, the hardest to obtain because it is necessary that the government can produce records of the occurrence at the time the war was going on.

Now this is all right for this side of the water, but for overseas men whose records were not kept and if kept were many times lost, it is very, very hard. The men, too often, refused hospital treatment for their conditions, sticking it out in the face of very grave illnesses which, of course, are not recorded.

The Government never recorded the poisoned water nor the gassed areas nor have they taken the opportunity to allow for such conditions. Of course, in some instances these things are made up in part by comrades' affidavits, but comrades have not the mind, talent and training to draw up affidavits in such form that they will satisfy the bureau in every case.

And in addition, in adjudicating such evidence, the human equation enters very much into it. It all depends many times on how the board that rates the case feels about it.

The Veterans of Foreign Wars is composed solely of overseas veterans and is the only organization in the United States whose ranks exclude those who have not seen overseas service. Other organizations have bumpered in advancing the interests of overseas men inasmuch as they would be overlooking part of their own membership in doing so.

The Veterans of Foreign Wars feel that Congress is willing and ready to grant service connection for disabilities if proper organized effort is undertaken and the department commander feels that now is the right time to go after it.

Boston. MAX SINGER, Commander Dept. of Mass. Veterans of Foreign Wars.

Seeks More Facts On Rail Consolidation

Editor Boston American:

New England's leading railroad executives have turned down the Interstate Commerce Commission's recently announced plan of railroad consolidations.

They declare that there would be no advantage, but undoubtedly great disadvantage in absentee management.

Why be so indefinite about a situation that affects indirectly but vitally every citizen and inhabitant of the New England States? What does "absentee management mean?

"The rest of the nation has an important stake in New England's welfare. We ask no special favors, nor preferred treatment, but simply the right to work out our own destiny with due regard to all the advantages that are ours.

With this inconsistent statement they discredit plans that have been carefully worked out after years of intensive analysis and research made by the Interstate Commerce Commission authorities in respect to national carrier problems.

What would the disadvantages of consolidation be? What would the advantages be? Let us know the facts.

HERBERT KAPLAN.

Roxbury.

Fails to Fool Dry Agents; Loses Auto

Fort Erie, Ont., Feb. 8 (AP)—Benjamin Call of Buffalo was clever, but customs inspectors have something on him. His car, bound from Canada, was crossing the bridge on the magneto. Inspectors looked into the battery case. They found five quarts of whiskey. Now the car is no longer Benjamin's.

BARN CAFE

336 Newbury St., Boston

3—CABARET SHOWS NIGHTLY—1
12:30—10:00—1:00
Only 1 O'Clock Show in Town

No Cover Charge

Special Dinner $1 and $1.25

Banquets and Parties Accommodated
RAMONA HAWKINS REALI
Vera Oliver & Alice Rehon Hostesses

DAVISON SAYS PLANES ARE TOO SLOW

Washington, Feb. 8—The chief trouble with the airplane is that it's not fast enough, in the opinion of F. Trubee Davison, Assistant Secretary of War for Aeronautics.

Until greater speed is developed aviation will not advance as rapidly as it should, Davison declared in a radio speech in connection with the American Legion aircraft show at New York.

Referring to the need of higher speed, the secretary said:

"We have not advanced rapidly in that particular field in this country in the past two or three years. We have had our minds too much on production of planes and motors that we knew all about, and have not plotted our course with an eye to the future.

"Most large transport planes in this country cruise at only 100 to 120 miles an hour. That is not fast enough to justify the increased cost required to operate an airplane over and above other existing means of transportation.

Don't neglect a COLD

DISTRESSING cold in chest or throat—that so often leads to something serious—generally responds to good old Musterole with the first application. Should be more effective if used *once every hour for five hours.*

Working like the trained hands of a masseur, this famous blend of oil of mustard, camphor, menthol and other helpful ingredients brings relief naturally. It penetrates and stimulates blood circulation, helps to draw out infection and pain. Used by millions for 20 years. Recommended by doctors and nurses.

Keep Musterole handy—jars and tubes.

To Mothers—Musterole is also made in milder form for babies and small children. Ask for Children's Musterole.

MUSTEROLE

BETTER THAN A MUSTARD PLASTER

... in the foyer it's

FASHION!

... in a cigarette it's

TASTE!

FASHIONS in dress may change in a day, but Chesterfield "comes into fashion," and *stays* there, for its unfailing good taste.

Mild . . . not strong or harsh . . . and yet they "satisfy." A cigarette with character . . . not insipid or tasteless, but rich, spicy, fragrant.

It is no fad, this swing to Chesterfield, but a sound and growing appreciation of good tobaccos, good blending . . . in short, *good taste*—

"TASTE *above everything*"

Chesterfield

SUCH POPULARITY MUST BE DESERVED

MILD, yes . . . and yet THEY SATISFY

© 1930, Liggett & Myers Tobacco Co.

Stage Screen Music

CLIVE STILL HOLDS THE RIBBONS

By NICHOLAS YOUNG

ABOUT this season of the year something usually turns up that reminds us it is time to take inventory of the wares and talents dispensed by Mr. E. E. Clive at his snug playhouse on Stuart st. This gentle hint has become both an annual hope and a great expectation. This time it is Mr. Clive's good friend and volatile spokesman, Signor J. A. Di Pesa, who provides the inspiration. Accepted every where as a prophet of unerring wisdom, you may always give heed to the Di Pesa calculations.

* * *

AND so, when you were solemnly told that "The Middle Watch" would surely hold the Copley to capacity business for 10 weeks and to a low average for 10 weeks more, in the light fairy in the direction of spectator fat naturally fell into a sharp decline in another week or two, it knew well that "The Middle Watch" was not destined to run into the ninth month, and the gay way in "The Ghost Train," one of Mr. Clive's most persistent perennials. Mr. Di Pesa's lightning computation, it appears, missed perfect solution by two short weeks.

Nicholas Young

* * *

IN chiding Mr. Di Pesa upon his unexpected end, to us, totally inexplicable lapse in foresight, we had not counted upon the ability (or should we say agility?) of this seasoned scout in the arts to square accounts in full when driven into close quarters. "What are two small weeks?" he queried with abundant Latin fervor. "Only two, miserable, puny weeks! Don't you know that 'The Middle Watch' with its usual cafe weeks set up a new local record for the season? Again, I pray, what are two weeks in a press agent's guess?"

* * *

WELL, there seemed to be something indisputable in a retort, something conclusive, by quibble over two weeks when the main achievement as it is figured in the records with the city's blue ribbon, gold medal or whatever is awarded for outstaying the field. Even if Mr. Clive's operations, it may be said, are running fairly high, for since the opening of the annual campaign last August he has produced but four plays, all of them blessed with rich box office harvest.

* * *

IN a season generally accepted as one suffering from pernicious anaemia, it becomes necessary, almost a duty, to notice the busy Mr. Clive as Boston's best showman or perhaps magician. Perhaps he is both. In any event, there is sound reason for local pride in the Clive accomplishments. He represents Boston's only depot of original production, parts and fully fullyy he strives to give an ever widening clientele something new as well as something tempting.

Sweet Phantom

MARY PHILBIN

MISS PHILBIN is in "The Phantom of the Opera" at Kenway and Scollay Sq. Olympia.

The Little Shows Itself to Be a Whole Lot When Simple Simon Goes Flying High

MARION DODGE

MISS DODGE proves her merit in "Simple Simon," with Ed Wynn at the Colonial. She reveals why the great Florenz Ziegfeld selected her among the glorified girls. She is charming.

HELEN LYNDE AND JOHN McCAULEY

WHATEVER IT WAS that Miss Lynde said to Mr. McCauley they're happy. Perhaps it was about romance. They're among the many stars in "The Little Show" coming to the Wilbur, Monday.

PEGGY MOSELEY

THEY'RE ALWAYS winners when George White picks them. Miss Moseley is one of his choices, so she scores a big hit in "Flying High" now at the Shubert. She has beauty and talent.

Exquisiteness

KATHERINE HASTINGS

MISS HASTINGS pushes the fun along in "Little Accident," joyous farce at the Plymouth.

GETS SALARY BOOST ALL FOR SONG

THE person who has profited most by a song that has set a fashion in current revues and musicals—which, is, to be explicit, "Moanin' Low" from "The Little Show," at the Wilbur Monday, is not the author but Libby Holman, who sings it. After her success with the opening of "The Little Show" she was besieged with offers. Her contract with the management expired June 1, and her salary was doubled.

She was in great demand over the radio, and night clubs made her offers of $400, $500, $600 a week to sing after the show. Within a few short months she was averaging, what with the royalties she received from her phonograph records and all, well over $1000 a week.

Those she still has, of course, gets, whether she is in New York or on the road. And when it came time for "The Little Show" to leave Broadway after a prosperous run of almost a year and the company were asked whether they would go, Holman said she would if her salary was raised.

Holman she is one of the biggest selling points of the show, it was. And this time to $1250 a week! Which isn't bad at all for a college girl of 24, who a year ago was a nonentity so far as Broadway was concerned. All because of a song that has a peculiar swing and sadness to it, and that has been widely imitated, and that has been one of the biggest sellers for the last nine months. Why this is so Gilbert Seldes may explain long after the audiences at the Wilbur have enjoyed it.

TALKIES FOR IRISH LASS

SUSAN CONROY, Irish colleen in "Little Accident" at the Plymouth, will soon be all ready for the talkies.

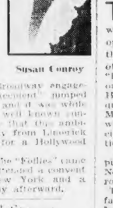

Susan Conroy

In her two seasons on the stage she has already been a Ziegfeld Follies girl, a song and dance vaudeville queen in "Rain or Shine," a dramatic comedienne. She says she plans to return to Hollywood when "Little Accident" ends its present run. After a long Broadway engagement, "Little Accident" jumped to Los Angeles, and it was while basking in the well known sunlit atmosphere that the ambitious young lady from Limerick laid her plans for a Hollywood adventure.

Her debut in the "Follies" came after she had attended a convent school near New York and a dancing academy afterward.

Schubert and Strauss In Tuesday Program

Music of Franz Schubert and Richard Strauss will comprise the program of the third concert of the Tuesday afternoon series by the Harvard Symphony Orchestra, to be given next Tuesday in Symphony Hall at 3 o'clock. Dr. Serge Koussevitzky will then conduct Schubert's Overture and Ballet Music from his "Rosamunde," and also the "Unfinished" Symphony in B minor. Two tone poems of Strauss will be played, "Death and Transfiguration" and "Till Eulenspiegel's Merry Pranks."

Paul Bregor

Paul Bregor, Boston pianist, will give a recital in Jordan Hall on Sunday afternoon, February 23. His program will include works by Bach, Brahms, Beethoven, Schumann, Debussy, Ibert and Paganini-Liszt.

BROWN OCTOBER ALE TO FLOW, BUT ONLY IN DE KOVEN SONG

PURSUANT to the policy adopted by the Boston Victor Herbert Festival committee to extend its scope to embrace the works of Herbert's famous contemporaries, Smith and De Koven's "Robin Hood," with exquisite score and well-written story, will be presented at the Majestic a week hence as the fifth feature of the Festival.

* * *

WHEN the famous Bostonians first produced this masterpiece, on June 9, 1890, it became the musical vogue of the world. Every vocalist sang, every band played, and every organ tortured "Oh, Promise Me," "Brown October Ale," "The Armorers Song" and other popular airs. The operetta is a fascinating composition peculiar with melodic and euphonic consonance, as well as exquisite rhythm. Vigorous, sympathetic and lingering, it has songs that will live, and a story that pulsates with romance and adventure. Reginald de Koven has been referred to as one of the three great pathfinders of genuine American light opera, the other two are Herbert and Sousa. De Koven was the pioneer by a few years of this triumvirate of truly great musicians who had the faculty of combining historic and artistic significance in the themes they created.

William Danforth

Boston was one of the first cities in the United States to welcome and support the initial efforts of these three masters. De Koven's first successful operetta, "The Begum," was produced here by the McCaull Opera Company in 1887. Victor Herbert's first work received an early hearing here and John Philip Sousa's affiliations with Boston are numerous and recent.

Like good wine, this delightfully fantastic romance of Sherwood Forest improves with age. Since its initial presentation by the famous Bostonians over a quarter of a century ago, it has been sung all over the civilized world and its melodies played upon every instrument from the Scotch bagpipe to the Italian hand-organ.

Prominent in the cast are such favorites as Lorna Doone Jackson, Sidmouth Fraser, William Danforth, Greek Evans, William White, Charles E. Gallagher, John Cherry, Olga Steck, Sara Shepperd and Dorothy Seeger. The ensemble embraces 25 voices and the Albertina Rasch Ballet executes a delightful divertissement entitled "The Dance of the Nymphs and Satyrs."

OPERA HEARD IN FILM

THE FENWAY and Scollay Sq. Olympia are presenting what is called the first grand opera in pictures. As a part of the dialogue of "The Phantom of the Opera" a great part of "Faust," as supposedly presented on the stage of the Paris Opera House, is included in the sequences of the mystery drama. Made in full color effects and with famous singers in the principal opera roles, the "Faust" section is most elaborate.

Lon Chaney is the star of the picture, with Mary Philbin and Norman Kerry in the sweetheart roles.

The picture was made from the famous mystery story by Gaston Laroux. Rupert Julian directed it. The sound and dialogue version was directed by Ernst Laemmle.

The New Play

WILBUR—"The Little Show," a revue, featuring Clifton Webb, Fred Allen and Libby Holman. Lyrics mostly by Howard Dietz; music mostly by Arthur Schwartz. Included in the supporting cast are Helen Lund, Jean Carter-Naddell, Betina Hall, Portland Hoffa, Jack Mavoney and Harold Moffatt. Dances by Danny Dare; settings by Jo Mielziner; costumes by Ruth Brenner. Staged by Dwight Deere Wiman; produced by Brady and Wiman, in association with Tom Weatherly.

His Hip Flask Is Barrel of Fun

BARRY LUPINO

MR. LUPINO GETS the laughs by the hundred in "Babes in Toyland," Herbert operetta at the Majestic. Artist Charles Schmidt depicts the versatile comedian in his sailor boy togs.

THIS ACTOR AS BEING TRULY TWO-IN-ONE

A PEEK at Ed Wynn in private life is gratifying and stimulating, for the star of Florenz Ziegfeld's "Simple Simon," at the Colonial, is one individual in public and an entirely different one in private. On the stage he is aggressive, ubiquitous, staring, bold. Off the stage he is quiet, a bit timid, self-effacing, and human. How he bridges over from one personality to another is a mystery, and yet no one who knows Wynn in either phase would sacrifice one iota of his contrasting moods.

In writing, rehearsing and playing in "Simple Simon," Ed Wynn proved himself one of the most energetic men of the theater. Nothing, as the plot of "Simple Simon" discloses, is too outrageous for his audiences.

The comedian gets up in the morning at 6 o'clock, full of new ideas. He rushes to the theater. He corrals actors. He telephones Mr. Ziegfeld. He moves quickly, one incident following another. Apparently there is hodge-podge and confusion, and just at that moment there emerges the fulfillment of a new idea, perfectly worked out, clear, refreshing, something that audiences will like.

Ed Wynn is two persons in one. But somehow or other, during performances of "Simple Simon" aspects of one personality trickle through to the other and the audience, delighted, relishes the experience.

Even Mr. Arliss Must Make Use of the Jargon

Even if the dialects of the wild Tibetan tribes heard in the Victaphone version of "The Green Goddess," now at the Metropolitan, are not correct, nobody is going to know the difference.

Lal Chand Mehra, native of India admits that all he could teach the actors in the piece is a dialect nearly like that supposedly used in Northern India among the lost tribes of the high Himalayas. Since no one who will in all probability see the picture will know the difference that was considered close enough.

Plays Remaining

"Flying High" at the Shubert. (Second week.) Musical comedy goes in for aviation and makes a any time of it. The last week.

* * *

"Babes In Toyland" at the Majestic. (Second week.) Revival of Victor Herbert's best sample of what is good for the playgoer, young and old. The last week.

* * *

Ed Wynn in "Simple Simon" at the Colonial. (Third week.) Mr. Wynn makes his debut of thirty tales with fifty lovely ladies providing a highly decorative 25 e y e f u l dan background. The last week.

* * *

"Little Accident" at the Plymouth. (Fourth week.) The sentimental side of accidental parenthood turned into a rousing comedy with a pointed moral.

* * *

"The Middle Watch" at the Copley. (Eighth week.) Deep sea farce in which fair visitors almost wreck the Royal Navy. The last week.

Demureness

COREL ELLIS

MISS ELLIS appears in vaudeville, being on the bill at the Scollay Sq. Olympia.

DRAMA'S LURE WINS GIRL

MARJORIE PETERSON, who will be seen in the leading role of "Young Sinners," which the Messrs. Shubert will present at the Lyric (formerly the B. F. Keith's) commencing February 20, is another girl who has abandoned the musical comedy stage to enter the dramatic field. She will have the role of Constance Sinclair in the new laughing success, having been selected for her particular type of beauty as well as for her figure. Miss Peterson had a hankering for the dramatic stage for some time. She formerly played with the Wright Stock Company through the Middle West, but her appearance in "Young Sinners" will be her initial appearance as a leading lady. She was last seen here in "The Red Robe."

Marjorie Peterson

Choral Society to Join With Friday Symphony

Debussy's "Blessed Damsel" and "The Martyrdom of St. Sebastian" will comprise the next regular program by the Boston Symphony Orchestra to be given next Friday afternoon and Saturday evening in Symphony Hall. In the first work, the Radcliffe Choral Society, trained by G. Wallace Woodworth, will join with the orchestra, and in the "Saint Sebastian" music, the Cecilia Society, of which Arthur Fiedler is now conductor, will sing. Mme. Ritter-Ciampi, the French soprano, will appear as soloist in each score.

Schelling Concert

The third Schelling concert of the series takes place in Jordan Hall next Saturday morning at 11 o'clock. The program will feature the brass choir,

BLONDES TO WIN IS THE BIG BET

By HARLEIGH SCHULTZ

MUCH like Finigan in the rhymed patter, Mae Murray was in, then out, and now she is on again—on screen. The fact is interesting in itself; for the blonde siren has a host of admirers. But there is a further importance in her return to the studios. It is more than possible her advent will hearten some of the old-time stars who, listed as "wash-outs" when the talkies came, may be expected some day soon, to try, try again.

* * *

SOME of them are doing just what Miss Murray did. Truth is, she beat them all to it; her friends say that something like "second sight" made her know what science was to do to the movies, and to the movie colony. She jumped into vaudeville. That was about 18 months ago. Years ago, as a mere slip of a girl, she had been on stage, as all the fans well know. She was a sort of Cinderella; from Virginia she went to Broadway, Prince Charming saw her beauty, and her slipper took on a high heel when she stepped to a reputation as the "Nell Brinkley Girl" in the Ziegfeld Follies. Climbing the ladder of fame was easy after that. Having an idea sound was going to effect revolutionary things in motion pictures, Miss Murray decided to put herself again to the footlight test. On stage, swinging about the trapezes, she danced and sang, and thus kept herself in training for her come-back.

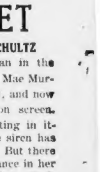

Mae Murray

* * *

NOW she is back. In her first talking picture she may be seen this week at the Modern, Beacon and Egyptian. You will guess the title of the production—"Peacock Alley." That is synonymous with Mae Murray. But it is the old silent piece in name only. It has been so thoroughly laundered, starched and ironed, that about all one can recognize is the star herself. In it Miss Murray essays about everything, acting, dancing, singing, wearing the latest in modish costuming, and so on. Our guess is that there will be a host of folks with memories who will trek to see this old favorite of theirs renew her shadowland appeal.

* * *

WE may confidently expect to see other screen veterans, unglimpsed in recent months, reappear in shadowland. You know their names; a good many you have heard in vaudeville on Boston stages within the past half year. They too are preparing, getting the stage training, perfecting themselves for the talkiedom which, from their standpoint, cruelly cast them out into the cold. It is our conviction that the path is being strewn with roses even now for some of them.

* * *

CONCLUDING, we may say that we have a confidential little desire of our own. Our personal wish is this: that fortune speed the day when Leatrice Joy shall be back! So mote it be!

Real Temptress

TANGARA

MLLE. TANGARA has a star role in "The Tempters," coming to the old Howard Monday.

Stage Screen Music

Singing and Dancing Vary the Drama's Tense Lure in the Offerings the Throated Camera Brings to the Screen

ALEXANDER GRAY—MARILYN MILLER
JUST A DAINTY fingertip kiss is this passage at love between Mr. Gray and Miss Miller in "Sally" at the Uptown and Washington St. Olympia.

DOROTHY JORDAN
MISS JORDAN supports Ramon Novarro in "Devil May Care" coming to Loew's State.

THEY'RE JUST IN CONFERENCE
PAUL PORCASI and Dorothy Revier are listening as Raymond Hatton points to the chart and explains the crime in "Murder on the Roof" at the Park. Mr. Hatton makes it "plain as day."

MIRIAM SEEGAR
MISS SEEGAR appears in "Seven Keys to Baldpate" at the Keith-Albee.

DOROTHY GULLIVER—BARTON HEPBURN
MR. HEPBURN BEING accused of murder, and hence behind the bars, Miss Gulliver consoles him in "Painted Faces" at the Modern, Beacon and Egyptian.

"GLORIFIED" ETHEL SHUTTA DUE FOR "WHOOPEE" LEAD

By LOUELLA O. PARSONS
Motion Picture Editor, Universal Service
(Copyright, 1930, by Universal Service, Inc.)

LOS ANGELES, Feb. 8—Ethel Shutta, pretty blonde wife of George Olsen and former "Ziegfollies" beauty, has just signed to play in "Whoopee" opposite Eddie Cantor. This contract is no surprise and if you read this column you will remember that I mentioned Miss Shutta had journeyed to the studio to make a film version of a Ziegfeld hit.

Eddie Cantor, who is a great friend of both George and his wife, having acted as best man when they were married and later as godfather to their son, was extremely eager to have Miss Shutta as his leading lady. In fact, I hear tell he appealed to Samuel Goldwyn but Sam, being a good showman said, "We'll see how the tests develop." The tests must have turned out according Louella O. Parsons to Hoyle, for a contract was forthcoming almost immediately.

George Olsen, who has succeeded in making his orchestra as popular in Hollywood as it was when he played on Broadway, is planning soon to open an exclusive night club. He believes there are enough New Yorkers here to make such a club profitable.

• • •

THE whole world, including Hollywood, has been waiting to hear Father's plans for Mrs. John Gilbert. You see, there were rumors that she might forget the talkies and return to the stage. Perhaps I really should call her Ina Claire, since the name, Ina Claire, was very well known before she promised to love, honor and obey the popular Jack. "Lazy Lady" is the intriguing title and the story is by Basil Woon and Clare Kummer.

• • •

WELL, here is an interesting bit of news. Dorothy Mackaill, who played opposite Milton Sills in "The Barker" and "His Captive Woman," is again to occupy the center of the stage with Mr. Sills in "A Very Practical Joke" at the Fox studios. Dot is under contract to First National, but when a company wants a girl, it is easy to borrow her. Kenneth McKenna and William Harrigan are also in the cast, so you see this is to be a very special talkie. Dot, by the way, is playing tennis every day and getting a fine suntan. Tennis, at the moment, seems the most popular outdoor sport in Hollywood.

• • •

YOU would know just as surely as you know anything that some producer would sign John Wray for another crook role. His Joe Provoli in Norma Talmadge's first talkie is one of the best pieces of character acting ever seen on the screen. He will play the role of Rothstein in "The Cheer of Broadway, a tale of New York night life dealing with the reign of Rothstein and the men who surrounded him in his heyday. Universal is producing the picture. Wonder if the murder of Arnold Rothstein will be featured and if so, who will get the blame on the screen.

• • •

JACK BENNY who in his spare moments acts as master of parties, has obtained his release from Metro-Goldwyn-Mayer. Of course, we hadn't hold his master of ceremonies tendency again him lots of our friends have been masters of ceremonies in their time. Paige Benny Rubin, now that Mr. Benny has left M-G-M. And, come to think of it, he didn't do much out there did he? He has signed with Tiffany to play the lead in "The Medicine Man," by Elliot Lester.

Jimmy Dugan and Georgia Stone are also in the film and Percy Pembroke, Tiffany's chief comedy director, will direct. Jack Benny, in case there is every need, can double for Jack Warner. He looks more like him than either Harry or Albert Warner.

• • •

"THE Arizona Kid" will be filmed in its entirety 30 miles from Rockville, Utah. Al Santell leaves this week for a Ghost City near Rockville where every scene of this outdoor special is to be produced. I speak of this picture particularly because so many people wondered whether it is possible to film talking pictures outdoors. The inference has always been the outdoor scenes were made in the studio. Ralph Block wrote the story of "The Arizona Kid." Ralph, who was formerly supervisor for Pathe, is now associated with the Fox Company.

• • •

SNAPSHOTS of Hollywood collected at random: Ruth Roland and Ben Bard sending out valentines, closer scrutiny showed them to be invitations to their first wedding anniversary. Sue Carol and Nick Stuart, Kenneth Harlan and Polly Ann Young among the dancers at the Coconut Grove where Michio Ito's Japanese company of Sumoras and Geishas were given their first glimpse of American night life. Jack Warner acting as host to a luncheon given for Oscar Strauss, noted musician. Mrs. Strauss wearing a purple costume and one of the guests, Bernice Claire singing Strauss's famous "Chocolate Soldier." Sally O'Neil wearing a natty red costume, lunching with her manager, Ivan Kahn at the Embassy. Claudia Dell getting her first glimpse of the Brown Derby. Blanche Sweet eating so much luncheon at Betty's Come On In Tea Room that the profits were all lost. Betty serves that kind of good home cooking. Many film folk stealing there quietly for luncheon. That's all today.

Movie Clock

FEATURE photoplays in the picture theaters and their starting time today are as follows:

STATE—"The Bishop Murder Case"; p. m., 12:30, 3, 5:20, 7:35, 10.
PARK—"Murder on the Roof"; a. m., 10:34; p. m., 12:54, 2:54, 5:10, 7:08, 9:30.
METROPOLITAN—"The Green Goddess"; a. m., 11:31; p. m., 1:46, 4:01, 6:16, 8:31, 10:46.
WASHINGTON ST. OLYMPIA—"Sally"; a. m., 9:45; p. m., 12:05, 2:20, 4:40, 7, 9:30.
NEW B. F. KEITH'S—"Hit the Deck"; a. m., 10:05; p. m., 12:20, 2:40, 5, 7:20, 9:40.
FENWAY—"The Phantom of the Opera"; p. m., 1, 3:05, 5:20, 7:25, 9:35.
MODERN AND BEACON—"Peacock Alley"; a .m., 9:30, 11:30; p. m., 1:30, 3:30, 5:30, 7:30, 9:30.
ORPHEUM—"Their Own Desire"; a. m., 9:15; p. m., 12:15, 3:15, 7:15, 9:45.
KEITH-ALBEE—"Seven Keys to Baldpate"; p. m., 12:06, 2:37, 5:45, 9:35.
SCOLLAY—"The Phantom of the Opera"; p. m., 12:20, 3:25, 6:30, 9:35.
UPTOWN—"Sally"; p. m., 12:45, 3:01, 4:58, 7:15, 9:34.

Film Fare for the New Week

PARK—"Murder on the Roof" with Dorothy Revier, Raymond Hatton, Margaret Livingston. A Columbia picture.

MODERN, BEACON AND EGYPTIAN—Mae Murray in "Peacock Alley," her first talkie. A Tiffany production.

LOEW'S STATE—Ramon Novarro in "Devil May Care" with Dorothy Jordan, John Miljan. An M.-G.-M. picture.

KEITH-ALBEE—Richard Dix in "Seven Keys to Baldpate" with Miriam Seegar, Margaret Livingston. A Radio picture.

SCOLLAY AND FENWAY—Lon Chaney in "The Phantom of the Opera" with Mary Philbin. A Universal picture.

REPERTORY—"Hunting Tigers in India" with Commander G. M. Dyott. Wild animals shown in native haunts.

METROPOLITAN—George Arliss in "The Green Goddess" with Alice Joyce, H. B. Warner. A Warner Bros.' picture.

NEW B. F. KEITH'S—Jack Oakie and Polly Walker in "Hit the Deck" with June Clyde. A Radio picture.

UPTOWN AND WASHINGTON ST. OLYMPIA—Marilyn Miller in "Sally" with Joe E. Brown. A First National picture.

LOEW'S ORPHEUM—Bessie Love and Charles King in "Chasing Rainbows" with Marie Dressler. An M.-G.-M. picture.

LIVES LOST IN FILM HUNT

"JANGO," a motion picture of actual scenes taken among cannibals and ferocious beasts in West Africa, will be shown for the first time in Boston at Tremont Temple, Monday evening, February 17, and twice daily thereafter for a limited engagement. The picture was filmed during a scientific expedition into parts of Africa never before penetrated by civilized white man. The purpose of the expedition was to study the tsetse fly and find a possible cure for sleeping sickness.

The expedition was lead by Dr. Louis Neuman, of Brussels, and his companions were Dr. Jacques Maus, of Antwerp, and Dr. Daniel Davenport of Moose Jaw, Saskatchewan. Dr. Davenport will appear in person to tell of his experiences. He is the sole white survivor of the expedition; Dr. Maus died of yellow fever and Dr. Neuman was killed by a rhinoceros.

The hyena, leopard, cheetah, elephant and other wild creatures of the jungle are seen in their native haunts. Nine thousand five hundred feet of film is shown and the exhibition lasts two hours and 15 minutes.

SIREN FARES FORTH ANEW

MARGARET LIVINGSTON again delineates the roles of a siren, this time in "Murder on the Roof," at the Park.

The production has one of the largest casts ever assembled by Columbia pictures, including Dorothy Revier, Raymond Hatton, David Newell, Paul Porcasi and Virginia Brown Faire.

Miss Livingston has won a reputation as one of the outstanding delineators of vampire roles. Since 1920 she has risen rapidly with finished performances in "Sunrise," "Chorus Lady," "Wandering Husbands," "Havoc," "His Private Life," "Apache," "Last Warning" and "The Bellamy Trial." She recently portrayed the leading role in Columbia's "Acquitted." In "Murder on the Roof," Miss Livingston plays an important role which serves as a foil to the actions of the heroine, portrayed by Miss Revier.

Amusements

COPLEY
Evenings at 8:30
Mats. Tues., Thu. & Sat. 2:30
Management E. E. CLIVE
LAST 11 TIMES
"THE MIDDLE WATCH"
THE LAUGH OF A LIFETIME
MONDAY, FEB. 17
Annual Production
THE GHOST TRAIN
LAUGHS! THRILLS! LAUGHS!

Psychic Ends Boston Stay Tomorrow

Gene Dennis, psychic, who has been interesting audiences both at Loew's State and Orpheum during the past few weeks, will conclude her Boston engagement tomorrow evening.

Miss Dennis has played before record crowds at the Loew houses all during her engagement. She has received during her stay here thousands of letters and telephone calls, soliciting her advice and aid.

Edward Mathews

Edward Mathews is to give a recital in Jordan Hall on Monday evening, Feb. 17, at 8:15.

Burlesque Changes

GAYETY—La Villa Maye and 60 bounding Mutual burlesquers; a revue of many parts, with dancing and melody predominating. Holub's jazz orchestra contributes.

HOWARD—"The Tempters," a Mutual burlesque show, headed by a dancer known as "Tangara"; also vaudeville. On the screen, "China Bound," with Karl Dane and George K. Arthur, and "Loves of Casanova." Midnight show on Friday.

Amusements Amusements Amusements Amusements

PARK
Starting TODAY
One Week Only
Washington St., Near Boylston
RED HOT JAZZ and SINUOUS DANCES
In a Famous Night Club Among the Clouds Atop a New York Skyscraper!
THE ALL-TALKING DRAMA OF NIGHT LIFE
GLORIOUS MUSIC
INTENSE REALISM
ROMANCE and LOVE
LAUGHS and TEARS
SUSPENSE and THRILLS
"MURDER ON THE ROOF"
From LIBERTY Magazine
With
DOROTHY REVIER
RAYMOND HATTON
MARGARET LIVINGSTON
And Other Screen Favorites
A Gorgeous Beauty, Willing to Give and Give and Give Some More,
BUT . . . . . .
A Columbia Pictures Presentation

OPENING TOMORROW
HUNTING TIGERS IN INDIA
For TWO WEEKS all-Talking
REPERTORY
MANAGEMENT THE JEWETT REPERTORY THEATRE FUND—INC.
MAT. 2.30 $.50 $.75
EVE. 8.30 $1.00 $1.75 $2.50
CHILDREN HALF PRICE

Netco
MODERN Washington St | BEACON 53 Tremont St | EGYPTIAN BRIGHTON Center
CONTINUOUS DAILY 9:30 A. M. to 11 P. M.
SUNDAYS Continuous 3 to 11 P. M.
SAT. Continuous 1 to 11
SUN. Continuous 3 to 11
Other Days 1:30 & 7:30
NOW PLAYING AT THESE 3 THEATRES
GREATEST DOUBLE FEATURE ALL-TALKING PROGRAM IN HISTORY!
First New England Showings—Big Broadway Attractions at Popular Prices
Mae MURRAY in "Peacock Alley"
SOPHISTICATED, SNAPPY and SENSATIONAL!
Her First All-Talking Picture—
LAUGHS, THRILLS and TEARS
in a Drama of Heartaches behind Painted Smiles
† TIFFANY ALL-TALKING PRODUCTIONS
JOE E. BROWN in "Painted Faces"

COLONIAL
NIGHTS $1.to$4. WED. $1.to$3. SAT. $1.to$3.50 MATS. $1.to$2.50
FAREWELL WEEK
ENGAGEMENT EXTENDED FOR NEXT WEEK BY PUBLIC DEMAND
POSITIVELY LAST TIMES NEXT SATURDAY
ED WYNN
(THE PERFECT FOOL)
IN
ZIEGFELD production
"SIMPLE SIMON"
GREATEST LAUGHING SHOW EVER IN BOSTON!

METROPOLITAN
Triumphantly Repeating—
The Masterful Performance He Displayed in "Disraeli"
GEORGE ARLISS in The Green Goddess
His Second Warner Bros. All Talking
ALICE JOYCE—H. B. WARNER
Frank Cambria's 'ALADDIN'S REVELS'
Gorgeous Public Stage Revue
At Next 7:45 & 10:15
ARTHUR MARTEL, Feature Organist
De Luxe Shows at 12:38, 2:54, 5:10, 7:26, 9:42

BIGGEST SHOW VALUE IN BOSTON
SCOLLAY SQ.
PROFESSIONAL NIGHT TUESDAY EXTRA ACTS
ATTEND MORNING SHOWS AND STAND 25¢ UNTIL NOON
IT'S A REVELATION! DANCING, SINGING, DANCING and TECHNICOLOR
YOU'LL BE AMAZED AT WHAT THE TALKING SCREEN HAS DONE FOR THIS FAMOUS DRAMA EVER PRODUCED!
"THE PHANTOM OF THE OPERA"
with LON CHANEY
NORMAN KERRY MARY PHILBIN
Extra Evening Feature
THRU DU TERRELL LIVE
TREMENDOUS STAGE SHOW
HOUDINI LIVES AGAIN!
HARDEEN
HIS BROTHER NOW THE WORLD'S MASTER MAGICIAN
TO WHOM ALL OF THAT GREAT ARTIST'S SECRETS, STAGE EFFECTS AND LIFE'S WORK WILL EVER BE DESTROYED UPON HIS DEATH
AARCE and ELLEN WATTS and HANLEY
Other Stage Hits
CHARLIE FRANK'S REVELS EVERY THURSDAY NIGHT

HOLLIS $1.50 MAT. TODAY LAST 2 TIMES
ALL OTHER MYSTERY PLAYS ARE BED-TIME STORIES COMPARED TO
DRACULA
ALL 50c to $2.50 EVES. ALL 50c to $1.50 MATS.

BOWDOIN R-K-O VAUDEVILLE
"IT'S A GREAT LIFE" with JOE DUNCAN SISTERS
IN PERSON
AND HOUSE A PARTY WITH HOLLIS A TWO BITCH
Extra Wednesday—Live Orks Cabaret Night

WALDRON'S CASINO
TAKE A CHANCE BURLESQUER

GLOBE
2—BIG ALL TALKIES—2
"OH YEAH" with BOB ARMSTRONG-JIMMIE GLEASON
"HALF WAY TO HEAVEN" with BUDDY ROGERS

OLYMPIA WASHINGTON ST. OPP. BOYLSTON
UPTOWN HUNTINGTON AVE. AT MASS. AVE.
HAN 5745 H. H. KEN 3400
The Most Colorful—Entertaining Event of the Screen
MARILYN MILLER in 'Sally'
Ziegfeld's Greatest Success Now a First National Vitaphone Motion Picture with
JOE E. BROWN
ALEXANDER GRAY
and Others
A RIOT OF TALK SONG—FUN—DANCE
All in Gorgeous Technicolor
A Screen Comic Paramount Sound News

For other amusement ads see next page

Stage Screen Music

ROLE OF BRIDE LIKE VILLAIN IN PURSUIT

DOROTHY HALL, who made her first musical comedy success in George White's 1926 musical comedy "Flying High," now at the Shubert, would never have tripped across the footlights at all had she obeyed the entreaties of her family. Through an endless childhood she was petrified to take the stage. She had a flair for interpretative dancing, and pantomime, and was allowed to study Miss Hall immediately before she got on the stage. The going became so rough that for a time Miss Hall had to support herself by posing as a cigarette girl, a fashion model, a greenmarker, the funny, meaty, while engaged in her dainty, beaded and bejeweled costume. An accidental break in the dramatic parade to the rim of Broadway paved the way for stardom. Her persistency finally won a part for her. She managed to get a real small part, and then, hard under the guiding hand of Chas. The Major.

William Harbach, the playwright, saw her. This was an exceptionally good break, for he liked her so much that he wrote one of the most important roles Miss Hall has ever been cast in, by "The Complete Life," "Speaking," "A Lady for a Night," "Peg o' My Heart," "Trouble in Paradise," "Rain" and in "The Love Duel," and "The Other Mrs. Wren."

Matinee Idol Role for Youth in Talkie

Eddie Phillips plays the part of the matinee idol in "Female of the Species" with Bessie Love and Charles King on the screen at Loew's Orpheum the coming week.

Phillips was born in Philadelphia in 1902 and had a wide stage experience before coming into pictures. He graduated from the University of Pennsylvania. Prior to his years on the screen he was with the Orpheum Stock Company of Philadelphia and appeared in support of Lionel Barrymore in "The Copperhead." His first part in motion pictures was as the Indian in Mary Pickford's "The Love Light." He impersonated an Italian so well that when he applied for the role "Our Mary" thought he was one.

Angna Enters

Angna Enters, celebrated mime and dancer, who entertained the afternoon of Feb. 12 at the Statler, returns to Boston on the Travelers' All Session, is starting on a tour of the cities.

The young American dancer has added several new episodes to her program.

Pictures---Variety

WALDRON'S—"High Flyers," a Mutual burlesque show featuring Milt Sacks and Jo Jones's Fun. On the screen, "Hoosier," with Nancy Carroll and Buddy Rogers, and "Big News."

BOWDOIN—"Condemned," with Ronald Colman and Ann Harding, "Little Johnny Jones" and "Shivering Salespeare," a comedy. On the stage R-K-O vaudeville.

GLOBE—"The Last Zeppelin" and "In Everybody Happy," for four days starting Thursday. "The Laughing Lady" and "Seven Keys to Baldpate" on the R-K-O Grades.

Made T. M. A. Members

E. E. Clive of the Copley and A. G. Munroe, general manager for the Boston Shubert Theaters, have been elected honorary members of Boston Lodge, Theatrical Mutual Association. An engraved certificate has been presented to the new members.

"Fast Workers"

Songs featured in Fox's "Fast Worker" have been written by Hanley and Breckman, Conrad, Mitchell and Gottler, Little and Burke, and McCarthy and Monaco.

The OASIS
JUST OPENED
Formerly Club Karnak
66 WINTHROP AT
AT PARK SQUARE
Boston's Most Beautiful
Chinese-American Restaurant
DINE—DANCE—CABARET
Lunch Daily 12 to 2:30—75c
Special Dinner Daily, 5 to 8, 85c up
5 Cabaret Shows Daily—
1 P. M., 7 and 11:30
A La Carte at All Hours
NO COVER CHARGE
Steve King, Mgr. Lib. 8513
Music by Vincent and OASIS ORCH

TONITE AT THE GARDEN
CAN-AM HOCKEY LEAGUE
TIGERS
VS
SPRINGFIELD INDIANS
Seats 50c to $2 at Box Office

Female of the Species Almost Always Subtle on Screen

BESSIE LOVE—CHARLES KING
MISS LOVE IS living up to her name in this scene with Mr. King in "Chasing Rainbows" at Loew's Orpheum next week.

JUNE CLYDE
MISS CLYDE looks just too fetching in her sailor suit in "Hit the Deck" at the New B. F. Keith's.

GEORGE ARLISS—ALICE JOYCE
MOST ARDENTLY is Mr. Arliss urging his suit upon Miss Joyce in "The Green Goddess" at the Metropolitan.

NOTED SINGER IN 'VODVIL'

CARMELA PONSELLE, the young mezzo-soprano at the Keith-Albee today, declares that American audiences are [illegible] of finer and more discriminating taste than [illegible] in music lovers and only need [illegible] but to hear the [illegible] to appreciate [illegible] Ponselle is back in vaudeville after a season spent in concert and recital at the Keith-Albee this week.

Carmela Ponselle

Ponselle is looking forward to appearance in Boston, for it is the home of composition. Most Ponselle is back in vaudeville after a season spent in concert and recital at the Keith-Albee this week.

A style of songs in which American composers are specializing.

Nowadays, however, Ponselle is looking for a more important field of honors to receive a foreign education. Miss Ponselle has found fewer and fewer cases of changing of names to foreign sounding ones. America and its people are suddenly becoming aware of our own geniuses.

Stanley Lichtenstein

Stanley Lichtenstein, New York violinist, has been booked for February 23 recital at the Repertory to Saturday afternoon, March 29, at Jordan Hall.

Mischa Levitzki

Mischa Levitzki, Russian pianist, will give his first Boston concert this season in Jordan Hall on Thursday evening, February 20.

CRIB PARKED IN SAWDUST

OFTEN referred to as a real life Cinderella, Polly Walker, featured in "Hit the Deck," radio picture now playing at the New B. F. Keith's, started life in a circus. The twinkle in her eyes belies the heartbreak of her early days. Her earliest memory is of the soaked circus tent, where she was parked when an infant.

Snake charmers, sword swallowers and clowns were the companions of her early life. The memories of her mother's struggles to keep the wolf from the door of the times her sister was parked into the lion's cage to afford the spectators a thrill, formed the heritage of Polly.

In the philosophy of a favorite uncle she found the way out of the circus, out of the life she had come to dread. This uncle was a star clown of Ringling Bros., and he used to say, "Polly, always believe in yourself, child, do things your own way."

It was this advice which was the cause of his greatest disappointment, for Polly took his advice to heart and when she was old enough she decided against the circus. She should tell her uncle. The old man had his heart set on a circus career for his niece. The day should arrive when she was unthinkable. But to read that Polly was appearing in a vaudeville act and for a while it saddened his life.

But Polly still treasures his memory and his philosophy in her heart.

Terpsichore

LA VILLA MAYE
MLLE. MAYE sings and dances as the scintillating star due at the Gayety Monday.

WAVES OF SEA NOT SO SAD

EVELYN HERBERT, prima donna of "The New Moon," was recently granted a two weeks' leave of absence by Schwab and Mandel, producers of this musical success, so that she may be thoroughly rested before opening her engagement at the Shubert on Monday, February 17. She spent the two weeks on the sands at Palm Beach to recuperate from her long and arduous season in "The New Moon" on Broadway, the longest ever achieved by an operetta in America.

Evelyn Herbert

There is a soft spot in Miss Herbert's heart for Boston. She made many friends here when, at the age of 15, she was singing here with the Chicago Grand Opera Company. For several years after that she had no opportunity to play in this city, but when a special company was organized to present "Princess Flavia," she persuaded the Messrs. Shubert to allow her to sing the opening performance in this city.

The four best numbers which fall to Miss Herbert's role in "The New Moon" are "Lover, Come Back to Me," "One Kiss," "Wanting You" and "The Girl on the Prow."

IN THE COLLAR IS PLACE TO GET HOT

YES, it does get hot in California. While "Sally," the Marilyn Miller picture now at the Uptown and Washington st. Olympia, was in production, a hot spell arrived. The technicolor lights, twice the number used on a black-and-white picture, added to the heat, and furthermore the company was working under canvas on the First National Studio lot.

There was no thermometer on the set, but the company guessed at the temperature by watching Alexander Gray's collars wilt. Gray plays opposite Marilyn Miller, and wore high collars in one sequence during the hot spell.

The schedule went like this:

Three collars an hour—90 degrees.

Five collars an hour—100 degrees.

More than five collars an hour write your own temperature.

Gray's laundry bill for the week can only be estimated.

"Hot stuff," was his only comment. He opined that upward of 100 collars had been purchased and used, and "guessed" he had sufficient collars to last him a lifetime in falkiedom.

JUNGLE HUNT IS COSTLY

ACCORDING to Commander G. M. Dyott whose talking picture, "Hunting Tigers in India," at 8:30 o'clock, the Indian laborer has it all over his occidental brother when it comes to determining how much work he is to do.

"We had to have a man for every job," says Commander Dyott. "The cook was a lazy fellow and would do nothing but cook. We had to have one man to carry water for him and do nothing else. Another man gathered wood and still another fed the fire. One man to sweep the camp would do nothing else. One man fed each elephant, another cared for the animal and still another gave him his daily bath. And so it went all down the line."

This reluctance on the part of the natives to do more than one job makes the sport of tiger hunting an expensive one, Commander Dyott says, even though wages are very low.

Amusements

KEITH'S
NOW!
POSITIVELY THE LAST WEEK!
Radio's Musical Triumph
"HIT THE DECK"
with JACK OAKIE
POLLY WALKER and a Cast of Singers and Dancers at Big as the Navy
CAPITOL NEWS—SPORTLIGHT
Mats. 25c 50c 75c Eve. 25c 50c 75c
9 to 1 1 to 6 After 6 & Holi

RKO KEITH-ALBEE
RKO Vaudeville Presents
CARMELA PONSELLE
Famous Prima Mezzo-Soprano
Opera House in N. Y.
MARYLAND CHILDLAND | Other R. K. O. Acts
On the Screen
RICHARD DIX
"Seven Keys to Baldpate"
ANOTHER RADIO TRIUMPH

LOEW'S STATE
Main Avenue at Norway Street
M-G-M's All-Talking Sensation
"THE BISHOP MURDER CASE"
Screenings at 12:30, 3:00, 5:20, 7:35, 10:00
Latest Hal Roach All-Talking Comedy
Hearst Metrotone News
ON THE STAGE HARRISON & FISHER FRANK CONVILLE
NEXT WEEK RAMON NOVARRO
in "DEVIL MAY CARE" M-G-M All-Talking Picture
ESPLAY, GREAT STAGE SHOW

Loew's First in February

LOEW'S ORPHEUM
Mainl on Pl. & Wash St.—Cont. from 9:00 A. M.
TODAY Opening at 12:30 25c
Complete Show
M-G-M Presents
NORMA SHEARER
in "THEIR OWN DESIRE"
Hearst Metrotone News
EXTRA!
Added Attraction
GENE DENNIS
MENTAL MARVEL
3:30 P. M. GREATER VAUDEVILLE
Mat. CHAS. KING—BESSIE LOVE
Eve. in "Chasing Rainbows" M-G-M All-Talking Singing Entertainment
AND LOEW'S GREATER VAUDEVILLE

For other amusement ads see preceding page

Amusements Amusements

BOSTON THEATRES & HITS Under Direction of Messrs. Lee & J. J. Shubert

WILBUR — Monday Night
WILLIAM A. BRADY, JR. and DWIGHT DEERE WIMAN (In Association with Tom Weatherly) PRESENT
THE OVERNIGHT and ALL YEAR SENSATION OF NEW YORK
The LITTLE SHOW
BROADWAY'S FAVORITE REVUE
CLIFTON WEBB
FRED ALLEN
LIBBY HOLMAN
and
LUSCIOUS LITTLE SHOW GIRLS
Hear "Moanin' Low," "Or What Have You," "Can't We Be Friends," "Since I Made a Habit of You."
Nights (Ex. Sat.) 75c to $3.85; Wed. Mats., 50c to $2.50; Sat. Mats. 50c to $3; Sat. Nights, $1 to $4.50

Majestic
Farewell to
VICTOR HERBERT FESTIVAL "HIT"
GLORIOUS SPECTACULAR PRESENTATION
FOR 2 WEEKS ONLY
BABES IN TOYLAND
with BARRY LUPINO
ORIGINAL JOLSON THEATRE, N.Y. CAST
BEST SEATS EVES. $2.50 MATS. WED. & SAT. $2
NEXT EVENT
ROBIN HOOD

PLYMOUTH 4th LAUGHING WEEK
EVERY NIGHT Pop. Wed. & Sat. 50c to $2.50
BREAKING ALL LAUGHING and ATTENDANCE RECORDS
CROSBY GAIGE offers The Joyously Human Comedy
"LITTLE ACCIDENT"
with THOMAS MITCHELL and NEW YORK CAST
THIS IS THE FATHER ALL FORLORN WHO WISHED THE BABY WAS NEVER BORN
AND THIS THE MOTHER CALLOUS, BOLD WHO WOULDN'T CARE IF THE TRUTH WAS TOLD
AND HERE THE BABY HANDSOME TOT WHO MAKE THE NEIGHBORS CHIN A LOT

SHUBERT PRIOR TO N. Y. OPENING POPULAR PRICE MATINEES WEDNESDAY AND SATURDAY
FINAL WEEK
ACE OF MUSICAL COMEDIES
GEORGE WHITE Presents "FLYING HIGH"
with BERT LAHR
GRACE BRINKLEY, RUSS BROWN, KATE SMITH, JOHN BARKER, DOROTHY HALL, PEARL OSGOOD, THE GALE QUADRUPLETS, THE DARLING TWINS AND 50 AVIATION BEAUTIES
De SYLVA, BROWN and HENDERSON SONGS

lyric theatre—thurs., feb. 20
formerly b. f. keith's, 102 tremont street
messrs. shubert prescribe
broadway's greatest laugh tonic
"young sinners"
by elmer harris
author of "one [illegible] etty," etc.
chock full of laughs
with a distinguished cast
mail orders now
nights—2.50—2.00—1.50—1.00—.50
matinees wed. & sat.—1.50—1.00—.50

BOSTON OPERA HOUSE
CHICAGO CIVIC OPERA COMPANY
2 Weeks' Engagement—Now Playing
Today at 2—ROSENKAVALIER
Tonight at 8—RIGOLETTO
Tickets at Box Office—$2 to $7
Seats for all performances still available.

FENWAY
MASS. AVE. KEN. 1714
Now A Screen Sensation Told in TALK-SONG-COLOR
Shows at 1-3:10-5:25 7:40-9:55
The PHANTOM OF THE OPERA
with LON CHANEY, MARY PHILBIN, NORMAN KERRY
An Avalanche of Thrills! The Screen's Master Thriller! Now a Talking Motion Picture!
Also Talking Screen Shorts

THE OLD HOWARD
GIRLS FROM THE FOLLIES
MUTUAL BURLESQUE with GLADYS CLARK
R-K-O VAUDEVILLE and PICTURES
MIDNIGHT SHOW EVERY FRIDAY at 11:30 P.M.

GAYETY
MUTUAL BURLESQUE
NITE CLUB GIRLS
JESSIE & MacDONALD

Today at Your Neighborhood Theatre

ALLSTON

PUBLIX ALLSTON — The Dunbar Sisters in THE GREAT LIFE; Ann Hayward in "Senor Americano"
PUBLIX CAPITOL COMLIN AVE — "Condemned" with Ann Harding; IRENE BORDONI in "PARIS"; Henry Kahn and Public Capitol Orchestra

BRIGHTON

Neloco EGYPTIAN — NOW PLAYING Greatest Double Feature Talking Bill of the Year; "THE LOST ZEPPELIN" with Conrad Veidt—Virginia Valli; Ricardo Cortez; "SUNNYSIDE UP" with Janet Gaynor—Chas. Farrell

CAMBRIDGE

CENTRAL SQ. — RONALD COLMAN in "CONDEMNED" with ANN HARDING; IRENE BORDONI in "PARIS"; Two All Talking Pictures
PUBLIX HARVARD NO. CAMBRIDGE — All Talking Program BUDDY ROGERS in "Half-way to Heaven"; BEBE DANIELS in "Darkened Rooms"
PUBLIX PORTER NO. CAMBRIDGE — All Talking Show "Young Nowheres" with Richard Barthelmess; "THE SAILOR'S HOLIDAY" with Alice Male; Tonight Is 40th Night
Con. Sun.—"THE LOST ZEPPELIN"; Marion Davies in "JANNETTE"
UNIVERSITY NOTRE DAME — Mary Brian and Frederic March in "THE MARRIAGE PLAYGROUND"; Alan Hale in "RED HOT RHYTHM"

CHARLESTOWN

PUBLIX BOSTON — "Side Street"; BELLE BENNETT in "Song of Love"; KIDDIES' GIFT MAT LADIES' GIFT NITE

CHARLESTOWN—Cont.

THOMPSON SQUARE THEATRE — Geo. Bancroft in "THE MIGHTY"; "MEXICALI ROSE"; All Talking, Singing and Talkie Revue; Vitaphone Acts & Novelties

CHELSEA

PUBLIX OLYMPIA CHELSEA — "Pointed Heels" with HELEN KANE and WILLIAM POWELL; All Talking, Singing, Dancing

DORCHESTER

PUBLIX COLONIAL DORCHESTER — The Season's Hit "SUNNYSIDE UP" with JANET GAYNOR; Children's Gift Mat at 1 o'clock
PUBLIX DORCHESTER THEATRE — RALPH IRELAND "WALL STREET"; Lucien Hubbard's "Sailor's Holiday"; "SUNNYSIDE UP" Starts Sun.
PUBLIX FIELDS CORNER TELETAL 3200 — Double Feature Program "Show of Shows"; "So Long Letty" with Charlotte Greenwood
LIBERTY THEATRE — Wm. Boyd in "HIS FIRST COMMAND"; Jack Oakie, Dorothy Mackaill in "HARD TO GET"; Sat. Eve.—GIFTS
JANET GAYNOR CHARLES FARRELL — "Sunnyside Up" LAST DAY; Show Cont. from 12:30 A. M.
Neloco HORTON — Two All Talking Pictures
PUBLIX STRAND DORCHESTER — RUDY VALLEE and His Connecticut Yankees in "VAGABOND LOVERS" "THE GREAT DIVIDE" with Dorothy Mackaill

EGLESTON SQ.

EGLESTON SQUARE THEATRE — Harold Lloyd "Welcome Danger"; "Dangerous Females"; Mat. 2—Eve. 7 & 9

GROVE HALL

Neloco SHAWMUT — Rich Confection in "THE LAUGHING LADY" with Clive Brook; LITTLE JOHNNY JONES"; GIFT NITE

HYDE PARK

EVERETT SQUARE — William Boyd "HIS FIRST COMMAND" "I'LL BE THERE"; GIFT NITE Eve. Shows at 7:30

JAMAICA PLAIN

Neloco JAMAICA — "SUNNYSIDE UP" Mats. 2—Eve. 7—9

MALDEN

GRANADA MALDEN — "It's a Great Life" with Famous Dancing Sisters Singing, Dancing, Talking; Added—Fox Movietone
STRAND MALDEN — RUTH CHATTERTON and CLIVE BROOK in "LAUGHING LADY" R. K. O. VAUDEVILLE

MATTAPAN SQ.

ANDERSEN'S MOST NATURAL TALKIES IN BOSTON — Two Talking Pictures Marion Davies in "MARIANNE"; Ken Maynard in "THE WAGON MASTER"; Mat. Daily at 2; Eve. at 7:15; Free Parking

REVERE

Interstate REVERE BROADWAY — "SUNNYSIDE UP" LAST DAY CHARLES FARRELL JANET GAYNOR

ROXBURY

Neloco DUDLEY — Mary Brian-Frederic March "THE MARRIAGE PLAYGROUND"; Lou St. Calnan's Stage Secrets; LITTLE JOHNNY JONES"
Neloco RIVOLI — 2 All Talking Pictures WM. BOYD in "His First Command" Charlotte Greenwood in "So Long Letty"

ROSLINDALE

Neloco RIALTO — "SUNNYSIDE UP" Last 3 Days at 2 P. M.

SOMERVILLE

Interstate CAPITOL BROADWAY — "SUNNYSIDE UP"

PALACE SQUARE — Direct from St. Regis Roof "THE LOST ZEPPELIN" "GLORIFYING THE AMERICAN GIRL" GIFT NIGHT
PUBLIX STRAND UNION SQUARE — MARION DAVIES in "MARIANNE" All Talking "Square Shoulders" ALL STAR CAST

SOUTH BOSTON

BROADWAY SO BOSTON — 'Mysterious Island' with LLOYD HUGHES "Red Hot Rhythm' with ALLEN MALE and JOSEPHINE DUNN

SOUTH END

NATIONAL THEATRE TRIUMONT ST. — All Talking, Janet Gaynor in "SUNNYSIDE UP" Rudy Vallee in "LONG, LONG TRAIL" Sound News; KIDDIES' GIFT MAT.

WALTHAM

Neloco CENTRAL SQ. — RUDY VALLEE in "The Vagabond Lover" "The Drake Case" with GLADYS BROCKWELL
Neloco EMBASSY WALTHAM — "Mysterious Island" 100% Natural Color "TWIN BEDS" Free Auto Park 500 Cars

Not So Dumb by HELEN KLUMPH

GREATER BOSTON NEWS

BOSTON EVENING AMERICAN

2D SECTION

BOSTON, SATURDAY, FEBRUARY 8, 1930

5 INJURED IN EAST BOSTON AUTOMOBILE COLLISION

How a Girl Helped Her Affianced in His Business

READ THIS FIRST

Duley Parker's efforts to help people usually resulted in trouble, so Gordon Smith, her fiance, feared the worst when she insisted on having a week-end party for Forbes, a financier with whom he was trying to do business, and Mrs. Forbes and their daughter, Angela. Duley also invited a new acquaintance, Schuyler Van Dyke, and a scenario writer, Vincent Leach, whom she meant to marry to Angela. Her butler was an ex-convict, Perkins. And Angela appeared wearing real pearls. Duley managed, the first moment she was alone with Forbes, to enrage him to the point of apoplexy by declaring that Gordon had many important interests aside from the jewelry merger which he had discussed with Forbes.

NOW READ ON

By HELEN KLUMPH

From Marion Davies' forthcoming all-talking picture by Wanda Tuchok and Edwin Justus Mayer, based on the play "Dulcy," by Marc Connelly and George Kaufman.

CHAPTER 6

THAT terrible moment when the guest of honor wondered if he had let himself in for a week-end of intolerable boredom had passed, and Forbes settled himself comfortably in the garden, at peace with the world.

It was a relief for him to be out here in the stillness, after the week he had put in worrying over his business. Gordon was sitting quietly beside him; a restful sort of chap, nothing flighty about him, Forbes decided. But Van Dyke! He couldn't understand Van Dyke! Instead of sitting here comfortably, he was out there on the lawn, practicing golf shots.

Van Dyke must have inherited his money; he certainly never made it doing silly things like that, Forbes decided.

Bill joined them.

At first, Forbes didn't remember Bill, but gradually it dawned on him that this was the sensible young man who used to call on Angela. He had liked this young Mr. Parker.

"How are you?" he asked, with real interest.

"Fine, thanks. I've been reading about you lately. Read one of your ads in the paper tonight," he went on, with mock earnestness which was quite lost on Forbes. "It said that you had made the nation Forbes-conscious. And I believe you have," he added, with what seemed reverence.

Bill saw that Forbes was taking him seriously. And enjoying it. To escape, Bill set off to join Van Dyke.

Forbes thought how much he liked Bill. Pity Angela ever let him go.

"I like young Parker," he announced, as if he were conferring a knighthood, at least. "No nonsense about him. If there is anything I can't stand it is those frivolous, gad-about way of doing things they have nowadays. They play with life—they don't work."

Gordon nodded in agreement. He would have agreed to anything Forbes said just to keep him in a pleasant mood.

Forbes paused as he saw Duley.

Continued on Page 15, Column 3

Two New Fish Boats Join Hub Fleets

Two more new fishing vessels reached the fish pier today, one from Quincy and the other from Essex yards.

The steam trawler Amherst, similar in design to the new Dartmouth that arrived last week, owned by the Whitman, Ward & Lee fleet, she will be skippered by Capt. Reginald Burgess, formerly of the schooner Herbert N. Parker. The new dragger Gertrude N. Fanci was the other arrival, having been built at Essex. Capt. Maurice Renia of the schooner Frances C. Denehy will be in command of her. She is similar to the Marita Stella.

B. C. Glee Club at Fall River Feb. 14

The feature of the opening concert of the Boston College Musical Club at Fall River on February 14 will be a vocal arrangement of Tennyson's "Princess," with the glee club being assisted by the orchestra.

The soloists with the club this year are Edward P. Burns, '30, bass; Kevin Hern, '31, tenor, and Paul Mahoney, '31, baritone.

Shoplifter Jailed

After receiving one month's suspended sentence in jail in municipal court today for shoplifting Martin Bryson, 22, of Broadway, Salem, was turned over to Inspector Murphy of Peabody to be questioned in connection with six house breaks in that city last week.

White Elephants Prove to Be Anything But When Junior League Girls Sell 'Em

Piled up pachyderms were soon disposed of when Miss Dorothy Hall, Junior Leaguer, got busy at the White Elephant sale at the Majestic Theater. They went like the proverbial "hot cakes." (Staff photos.)

Little Antoinette Lupio, eight years old, gave some sage advice to a group of elephants at the Majestic Theater and, incidentally, proved of great assistance to the Junior League members while they were selling the elephants for sweet charity's sake. Maybe some of the purchasers are designing to preserve the pachyderms to wave at Connie Mack next summer.

Marjorie Evatt

Pauline Shaw

Two smart saleswomen of the Junior League, who succeeded in disposing of more white elephants than ever were in Siam at the Majestic Theater charity drive. They are shown comparing notes.

MARSINO AIDED BY PONZI 'TIP'

If Joseph B. Marsino raises $15,000 bail so he can be freed from State Prison, he will have Charles Ponzi to thank for discovery of the technicality that provides for his release.

Ponzi, according to Edwin B. Norman, assistant district attorney of Worcester, "tipped off" Marsino that he was entitled to bail inasmuch as the State had appealed the federal court decision that he was unlawfully incarcerated.

Ponzi and Marsino have been very friendly and the erstwhile North End banker and lawyer saw the loophole.

But there are yet a lot of "ifs" to Marsino's case.

If he could get the bail he could get out of State Prison, but if he did that he would be arrested by Erie County, New York, officers to answer criminal complaints relating to his activities in the Niagara Life Insurance Co. And if New York police didn't arrest him, a Worcester County sheriff would on indictments under which he never has been tried.

DePriest at Forum

Oscar DePriest of Chicago, the only colored man in Congress, will speak at the Old South Meeting House Forum tomorrow afternoon on the question "Does the Negro Need a Political Party?" His Own."

Steins All Right, But Beer Must Be 'Near'

Talk about tempests in teapots. There was a tempest in near-beer steins as owners of near-beer dispensaries fell over themselves to telephone the City Licensing Board to inquire about a story that all such places were to be closed up, so that Boston would look outward by bone-dry for the tercentenary.

Chairman D. T. Montague informed all that the story as it appeared was a lot of nonsense. If any old-time bars over which near-beer is now consumed are shut down, they will be shut down only because disorder characterizes the near-beer place or because it is otherwise a community nuisance.

The board is taking a census of such establishments in Boston, with the aid of the police, preparatory to supervising their conduct more closely.

This action, Chairman Montague said, is merely a matter of routine and has not the faintest relation to the tercentenary.

Ardell Held on Larceny Charges

Richard Ardell, alias Richrad O'Dell, claiming to live on Carver st., pleaded not guilty to the charge of larceny from two young women, he pleaded guilty to the charge of driving an automobile without being licensed and was held for trial on the more serious charges.

The indictments accuse him of obtaining $100 from Maud A. Rosen, who operates a rest home in Wells st., West Roxbury, on June 24, 1929; $150 and $100 on July 1 and July 9 from her, and also on July 1 that he obtained $250 from Miss Alice H. Pinanski and on July 19 $500 from the same girl.

GIRL SCOUTS IN SESSION

The second day of the conference of Metropolitan Division, Girl Scouts, began this morning in the auditorium of Brookline high school. The opening ceremony was conducted by Winnifred Turner, vice-chairman, who also introduced the theme of the morning's speeches and discussions, "World Friendliness."

The first speaker was Alice Magnant of Quincy, who talked on "Friendly Through Camping," explaining what camping should mean to girls in broadening their outlook on life and in giving them lasting friendships.

Next there was a speech on "World Scouting and Guiding" by Mildred Furber of Melrose, who told some of the aspects of scouting in faraway lands.

PARKING BAN IN UNION SQUARE

Mayor John J. Murphy of Somerville with Chief of Police Thomas Damery and Captain Ernest Howard in charge of the traffic division, conferred with representatives of the Boston Elevated in an endeavor to relieve the traffic congestion in Union sq.

The conference resulted in a plan to ban parking on one side of the square, so busses can drive up to the curbing. It is also planned to have the inbound Somerville avenue cars stop just before entering the square to take on and permit passengers to alight. The outbound stop on the same line has been moved up, so that traffic can go through Stone ave.

Central sq. buses will park on Webster ave. instead of the center of the square. With these changes officials believe that the traffic situation will be much improved.

Governor's Wife Given Name Tanda

Mrs. Frank G. Allen will henceforth be known in Camp Fire Girl circles as Tanda, a name bestowed upon her at the Norwood junior high school, where the Norwood council of the Camp Fire Girls gathered to watch the ceremony. Tanda is an Indian name meaning "one loved and perfect."

Babes Hungry as Dad Hunts for Job in Vain

In a shabby room on Savoyard ave., the wails of an under-nourished infant mingle with the sobs of a desperate young mother today, while the father tramps the streets looking for work.

Homeless, jobless and friendless, Joseph Lewangie is battling the wolf from the door where his wife and two babies found temporary shelter after being ejected from their Hillsboro st. flat because of an overdue rent.

"I am young and strong and willing to work at anything—pick and shovel if necessary to support food for my family," the young father declared.

"I have had no steady income since I left the naval aerial service last August and now I haven't a cent to carry on with. I have been asked for charity and I hope I never shall need to. All I want is a job—any job at all."

Four weeks ago the new baby arrived and the young mother has not had proper food to nourish her. The other child, Richard, is 19 months old.

Through the kindness of the traffic officers, Eaton and others in the neighborhood, we have had milk for Richard, Mrs. Lewangie said. But the rent got ahead of us and when we owed $25 the landlord put us out. Pat nearly got into an argument with the landlord when he refused to let us have our furniture. The police of the Jeffs family was brought to the attention of the Boston Evening American by Traffic Officer Ralph Eaton of Division 2 to whom the young father appealed for aid in finding work. Eaton notified that he must vacate the Tremont st. lodgings by evening.

"I went to the room and found the young wife and both the little ones crying while she packed their few belongings," Officer Eaton said. "I know my wife wouldn't let those babies suffer so I offered to share our two-room place with them. I have four children of my own, and it is hard for me to get along, but those babies have to be fed and that young mother be taken care of."

But Lewangie, too proud to accept this offer, borrowed $2 to pay for a room in Shawmut ave. and continued to hunt work. He carried their things in a basket, having pawned their trunk for money to buy food.

Charges Against Ex-Chief Dismissed

Four complaints against Edward Leavitt of Pinckney st., Boston, former police chief of Groton and Lexington, were dismissed by Judge M. J. Connolly in the Waltham District Court when the court was informed that Leavitt had paid $100 on altered false checks. The complainants failed to appear for the hearing in prosecution.

SKIPPY

The Fly Chaser

By Percy Crosby

WOMAN, 70, IS AMONG VICTIMS

Two Cars Meet With Great Force at Saratoga and Marion Sts.

Five persons were cut by flying glass and shaken up when two automobiles crashed head on, early today at Saratoga and Marion sts., East Boston.

The injured are: William Bellevean, East Boston, driver of one of the cars. Cut about the head and face, possible internal injuries.

Mrs. Delia F. O'Malley, 70 years old, East Boston, cut about the head and face by flying glass.

Miss Lillian O'Malley, daughter of Mrs. Delia O'Malley, abrasions of head and face. Both were in the Bellevean car and were treated at a doctor's office.

Americo Alvita, East Boston, lacerations and contusions of head and arms.

Miss Albina Alvita, 18, sister of Americo, abrasions and lacerations of head and body. The latter two were treated by a doctor.

According to East Boston police, Bellevean's machine was traveling in Marion st. and a car operated by George E. Lawlor of No. 42 Bellevean's machine was traveling in Saratoga st. The Alvitas were riding in Lawlor's car.

TURNER CANVAS FOR MALDEN

The Malden Public Library has just added to its famous art collection a remarkably marine painting by the great English artist, J. M. W. Turner.

The painting shows a group of small fisher boats off the English coast getting ready to meet an approaching storm.

The picture was on exhibition for a few weeks—with other masterpieces—in the Robert C. Vose gallery, Boston. There it attracted the attention of museums and collectors, and there it was purchased for the Malden Public Library.

NEWTON COP IS SUSPENDED

Patrolman John E. Greene of the Newton police department was ordered suspended without pay for four months on the recommendation of Chief Bernard F. Burke. Greene is the fourth officer to be disciplined since Mayor Weeks assumed office.

It was charged that the officer was untruthful when questioned by superior officers regarding his police work and duties. The officer may ask for a hearing within three days.

Trolleymen Given Increase in Wages

The Carmen's Union of the Middlesex & Boston Street Railway Co. who demanded a 15 per cent increase in wages, voted to accept a compromise offer of the company, providing for a 5 per cent increase and vacations with pay.

The contract accepted is retroactive to Jan. 1 and provides for 65 cents per hr. whether the men are working or waiting at the car barn for assignment. Men 10 years or less in the employ of the company will receive one week vacation with pay and those longer employed two weeks.

Girl Scouts Hike to Reservation

The Girl Scout Club of Simmons College were to hike to the scout reservation at Cedar Hill in Waltham today, the members of the Boston University Club being invited to accompany them. Dinner was to be served over an open fire and if weather permits winter sports were to be enjoyed. Barbara Dailey of Cambridge, who is president of the club, was in charge of arrangements.

2 Persons, Cat and Canary Saved at Fire

Two elderly persons were led to the street and a cat and a canary were rescued from suffocation when a fire in the cellar of the dwelling at Old Colony ave., Wollaston, filled the house with smoke. The blaze was confined to the basement.

MULHERN DEMANDS ALLEN ACT TO CURB CIVIL SERVICE BOARD

REJECTION OF FOUR CURLEY MEN FLAYS

Senator Calls Governor's Attention to the Fact That Goodwin Is His Choice

Complaint of the Civil Service Commission's rejection of four major appointees of Mayor Curley this week was made today by State Senator Joseph J. Mulhern of Boston in a letter to Governor Allen.

According to Mulhern, the people of Boston are surprised and perplexed and "it seems clear that you should take action immediately to make known to the people of this city the reasons" why the commission failed to approve these men.

Mulhern reminds the governor that Chairman Elliot H. Goodwin of the Civil Service Commission, whom he has repeatedly attacked in the past, is no longer a holdover from a previous administration, but now an Allen appointee.

Hub Woman, 31 Yrs. Missionary, Is Dead

A cable from Constantinople reports the death of Miss Mary E. Kinney, Boston woman who has given 31 years of her life to missionary service in the Near East under the American Board of Commissioners for Foreign Missions. Miss Kinney died yesterday following an operation.

Born and educated in Boston, Miss Kinney was the first child to be baptized in the new Old South Church on Boylston st. She is a graduate of the girls' high school of Boston and the Boston normal school of 1895. She was appointed in her work by the Boylston Congregational Church of Jamaica Plain and spent her furloughs in the United States with her sister, Mrs. F. B. Knapp, 12 Monument st., West Medford.

Norwegian Ship Halted by Gales

Battling heavy westerly gales for more than two days without progress, the Norwegian steamer Kyanghall, local freight agents today that she has been hove to for 36 hours on her trip from Norway to Searsport, Me.

The Kyanghall has a load of wood pulp and other Norwegian products for Maine ports. She was in a position 380 miles E. N. E. of Cape Race early today, with the gales before nosing again toward her destination. Huge combers, sweeping over the vessel, have wrought considerable deck damage.

Narrow Gauge Fare Increase Held Up

The effective date of the proposed increased fare schedule of the Rockport, Revere Beach & Lynn Railroad was today suspended by the Public Utilities Commission to March 10.

In its application for approval of the schedule the company sought to put the new rates into effect on Since then the commission has received numerous protests to the increase and has started an investigation into the propriety of the fares. The investigation is still in progress.

Ex-Selectman Doe, of Arlington, Dead

Because of the death today of George Irving Doe, former selectman and assessor, in his home, flags on Arlington town buildings were ordered at half-mast. Funeral services will be held at his home, 44 Jason st., Monday at 2:30.

Doe was a native of Parsonfield, Me. He was formerly in business in Boston and was a member of the New Hampshire Legislature for two years while living at Wilton, of which town he was a selectman. He went to Arlington in 1889. He leaves no immediate relatives.

Land Court Given Harris Memorial

A meeting was held in the Suffolk Land Court today in memory of the late Samuel T. Harris, a well-known conveyancer, who for many years was president of the Massachusetts Conveyancers' Association.

A memorial was presented by Moses Loutie. Remarks were made by Judge Charles Thornton Davis, Charles S. Rackemann and Edward W. Bancroft.

Big Safe Blown for $150

Special Officer John J. McGovern of Station 15 inspecting safe wrecked by high explosive at the Palmer spring factory on Rutherford ave., Charlestown. (Staff photo.)

COP RISKS LIFE TO SAVE MAN

A middle-aged Malden man staging a gallant fight to live in Chelsea Memorial Hospital today unaware of the praise that is being showered on the Chelsea policeman who rescued him from the gas covered waters of Island End river.

William F. Garrity, 50, the police officer, spent the night in the same hospital following severe chill and exposure. He was unconscious when he was brought into the hospital, but is expected to be sent to his home today.

The man he rescued, Daniel King, 50, of Julia st., Malden, who was helpless when pulled from the river by Garrity, is a fireman, who had accompanied Garrity to the scene and had completed the rescue after Garrity had fastened a rope around the body of the elderly man.

The rescue followed a report from a watchman that a man was clinging to one of the piles of a wharf in the New England Industrial Company, his head barely above water.

Owing to the darkness it was almost impossible to see the head of the victim, who was about 15 feet below the wharf level. Only the oily water a thick streaming lumination to be had was from vapor was floating on the water. Flashlights carried by Sergt. Edward Forbes and Patrolmen Matthew Mahoney, Edward Hall and A Heirn, Thomas Jones, Fred McCormick, William Lynch and Ivan Tufts.

When finally located, King was clinging tightly to the piling. A rope was thrown to him but he was unable to attempt to hold it. He embraced the piling with both arms and gradually he appeared to be sliding down the slippery surface.

Realizing that once the man disappeared he would be lost, Garrity doffed his hat and coat and then, taking one end of the rope, plunged into the water.

The rays of the electric flashlights focused on the head of King enabled him to locate the helpless man and reach his side. King was unable to give Garrity any assistance and the officer, with considerable difficulty passed the end of the rope beneath King's arms, around his body and then tied it securely. He shouted to his brother officers to pull and King was raised to the wharf level.

YEGGS WRECK A HEAVY SAFE

Using high explosive to wreck a 2500-pound safe, yeggs today took $50 from the offices of Joseph Palmer & Son, automobile spring factory on Rutherford ave., Charlestown.

The theft occurred between 5 and 7 a. m., being discovered when employes opened the office for work.

Fingerprint experts were sent to the place and an investigation was launched to determine the kind of explosive used. It was the first safe explosive job in the city in a long time. The safe was reportedly large and heavy.

Crippled Schooner Arrives in Port

After making a propeller on Georges Bank, the fishing schooner Wanderer returned to the fish pier today with a split patch of only 20,000 pounds of mixed fish.

Capt. Morton Hachins, skipper, said he struck a log soon after the vessel cast off her lines. With auxiliary power gone, he made his way to the outer harbor under sail, where the Pine Island Tow Boat picked her up.

Milder Weather Sweeps East to N. E.

A low pressure area that centered over the Ohio valley yesterday moved to New England during the night and brought milder weather.

The minimum temperature in Boston today was 24 at 4 a. m., while the lowest for New England was 4 below at Northfield, Vt.

There was a light snow storm through most of New England over the week end, but the heaviest fall reported was three inches at Eastport, Me. A trace was reported during the night in Boston. The weather bureau predicted partly cloudy weather today and tomorrow with not much change in temperature.

$1,000,000 Cotton Cargo Here Sunday

With a $1,000,000 cargo aboard, the American-Export liner Exeter has railed today she would reach port tomorrow after fighting gales on the last half of the trip from Alexandria.

The vessel, in command of Capt. C. C. Decker, veteran shipping board commander, is loaded principally with Egyptian cotton.

After unloading she will sail from Pier 1, New Haven docks, for the Black Sea.

BILL TO PROBE SOLDIERS' HOME FUND IS LOST

Spanish War Veteran Fails to Convince Solons That Report Is Necessary

The petition of William H. Barrett, dismissed from "membership" in the Soldiers' Home at Chelsea, asking that the trustees be required to make a detailed report of expenditures of State appropriations, has been rejected by the Legislature. The adverse report of the committee on State administration was accepted without division or debate.

The committee took the matter under consideration after receiving assurance from Colonel Keville, one of the trustees, and Secretary Macube that any application for reinstatement by Barrett, next March, would be entertained "without prejudice."

Col. Keville related that it had already been recommended by the trustees to a legislative committee that as soon as the Soldiers' Home, now a private institution, became populated by less than five per cent veterans of the Civil War, it should be taken over by the state, a contingency likely to arise by 1934 or 1935 at the latest.

Barrett's chief complaint was that Spanish War veterans are discriminated against at the institution. He also insisted that medical treatment was lax. One veteran had not been bathed in three weeks, though near death; that 20 veterans were ejected from their rooms to make space for the girls' dormitory; and that the sounds of merriment from the student nurses' quarters at night disturbed the veteran inmates.

Old Boston in Pictures—No. 178

THIS view of Tremont st., looking towards King's Chapel, follows a water color presented to the Public Library in 1875. A letter from Mr. B. P. Shillaber, dated March 15, 1875, on the files of the trustees of the library, says it was painted by a daughter of Gen. Knox, and belonged to the late Miss Catharine Putnam; and was painted before 1806, perhaps about 1800.

ORDER CUTTER ON ICE PATROL

Alarmed by the appearance of two large icebergs in the westbound shipping track, the coast guard ordered the cutter Tampa on ice patrol today, nearly two months in advance of the regular patrol.

The Tampa is under orders to leave the navy yard Monday in charge of Commander Stanley V. Parker.

Today's orders are the earliest ever issued for ice patrol since the inauguration of the service following the memorable Titanic disaster in 1913.

The Tampa will shortly be relieved by the cutter Modoc, which is outfitting now for the regular ice patrol. The cutter Modoc is also outfitting for the dangerous job.

Coast guard officials were unable to explain the appearance of the big bergs at this early date other than the prevalence of high winds that are breaking big chunks off the Greenland ice cap.

"Negro Night" at Ford Hall Forum

Two outstanding leaders of the colored race will occupy the platform at Ford Hall Forum tomorrow evening on the occasion of the annual Negro Night of the forum.

They are Miss Nannie H. Burroughs, president of the National Training School for Women and Girls at Washington, D. C., and Alain Leroy Locke, professor of philosophy at Howard University.

Rogers Calls Authors of Today Too Refined

"American literature has been novelists of the people and of democracy, who lived in a matter-of-fact world. After him there was no novelist who could live in so stable a world as he, because the world had given away to one of vanishing hopefulness in which there grew up doubts as to whether humanity was or was not a little higher than the animals."

Present-day writers, novelists and dramatists, the speaker declared, are nevertheless showing in their work the influence of Dickens. Bernard Shaw in the peculiar humor of some of his characterizations, Gilbert K. Chesterton in his flamboyance and extravagance in description, and H. G. Wells and several others in different ways.

Wherever there are attempts today to describe the world of the common people Dickens' influence will be found, Prof. Rogers asserted, adding: "the more we get of the Dickens' type of description of characters, conditions and things, the better will be our literature."

RETURN OF PIN ENDS SUITS

John D. MacBeth, Cambridge clerk, has been successful in his legal fight to recover a fraternity pin from another clerk, Miss Mary M. Thompson, also of Cambridge.

When a bill in equity recently filed by MacBeth for recovery of the Delta Sigma Nu pin, given him by his mother, came up before Judge Qua in Middlesex Superior Court for hearing, Atty. Leo Lochey, counsel for the plaintiff, informed the court that the emblem had been returned.

3 Fugitives From Bridgewater Caught

While police of Boston and other cities today sought three inmates of Bridgewater state farm who escaped last night, Corp. Francis McDonald of the state police captured them at Rehoboth.

The three men, Francis Tinkham, 27, George Sheridan, 31, both of Worcester, and Daniel J. Moran, 21, of Taunton, told McDonald they climbed the flagpole in the recreation yard and "hid" there until darkness, a ruse which the authorities doubted. It was their second escape.

Court Rules for Mayor of Everett

Judge Bishop in Superior Court today denied a petition of Peter Cameron and other voters of Everett, under the Corrupt Practices Act, to void the election of Michael C. O'Neil as mayor of Everett.

The petitions claimed a much larger amount of money was expended at the recent primary and election than was allowed by law. Atty. James J. Irwin, representing the petitioners, charged that Everett for seven years was the hotbed of election graft.

Hunt Veteran of '61 Missing From Hotel

Salem police with the aid of police from surrounding cities and towns are today conducting a vigorous search for Phillip Manning, 85 years old, a Civil war veteran who disappeared from his home at the Hotel Brunswick here, on Friday morning at 9 o'clock and who has not been seen or heard from since.

When Manning left his hotel to go to breakfast, he had with him at the time a pension check for $100 and $200 in cash.

EXPRESS DAILY SUNDAY
PORTLAND 1.75
8:15 A. M.—1:30 P. M.
MANCHESTER 1.25
8 and 10:30 A. M. 2, 6 and 11:30 P. M.
ROUND TRIPS REDUCED RATES
EAGLE MOTOR TOURS, INC.
119 Stuart St., Next Plymouth Theatre
Beverly 1, 2228 Liberty 4500

GOW IS DEAF TO APPEAL FROM HOOVER

Resignation Irrevocable; Hurley Will Be Acting Postmaster

President Hoover's plea that Postmaster Charles R. Gow remain in office will fall on deaf ears, it was indicated today in the disclosure that Gow's resignation was submitted as "irrevocable."

At the same time Postmaster Gow was awaiting the letter from Postmaster-General Brown, which was reported to be on the way from Washington, and which, it is understood, will contain the appeal.

DELAYS DECISION

Col. Gow feels that the big corporation of which he has become the head, needs his services more than the United States Government, or rather the Republican party.

Assistant Postmaster William S. Hurley will be definitely chosen to serve as acting postmaster during the interim of several months which will elapse between the time Col. Gow relinquishes the office and the appointment of a successor.

Among politicians the belief is that ex-Mayor Malcolm Nicholson will be appointed postmaster. Among men mentioned for the postmastership are Collector of Internal Revenue Thomas W. White, Edward T. Clark, formerly Governor's secretary; Edwin H. Pearson, supervising architect and chief engineer of the federal government in Boston, the man in charge of the construction of the new postoffice, and Assistant Postmaster Hurley.

Former Postmaster Baker, whose reappointment to office last March by a third term was blocked by Republican leaders, will undoubtedly have a definite row to hoe to capture the position notwithstanding that it is under civil service.

PRAISED BY FULLER

Baker is, of course, aware of the handicap he is up against because of lack of favor but never believes he intends to "take a fling" at the position. Beyond announcing his intention to take an opposition to take the civil service examination,

For several years now, Baker has been an enrolled Republican. Baker is 64 years old, and a year ago when he took the civil service examination with Col. Gow and others for the postmastership, he was second to Col. Gow.

Gow's rating was 84.5 per cent, and to this was added five points under the veteran's preference law. Baker obtained a rating of 82.20.

Man Drops Dead in Dorchester Street

An unidentified man, believed to be a laborer, dropped dead today on the sidewalk in Washington st., Dorchester, near Codman sq. At the north morgue his description was given as follows: Five feet eight inches tall, 190 pounds, light complexion, blue eyes, brown hair streaked with gray, red mustache. He wore a brown checked overcoat, light cap, gray and black suit, gray vest, tan and green sweater, tan short, green socks and black shoes. Death was believed to have been from natural causes.

Benefit Dance for Vets

A benefit dance given by the American Legion Women's Auxiliary 53 for the disabled vets, will be held this evening at the Michelangelo School Hall, Exeter st.

The domestic help problem is solved by taking a kitchenette apartment and the best are advertised daily in the For Rent columns.

Warns Boston Banks of Bad $20 Bills

Bankers and merchants in Boston and 50 miles outside today were warned by the Secret Service to be on the lookout for counterfeit $20 bills, which have been circulated freely in this section.

At about the same time secret service agents arrested Nicola Belvisano, 24, South End, and a warrant charging him with being a fugitive from justice from New York.

According to the New York authorities Bevilacqua is one of a group of men indicted by a Federal grand jury in that city, six already being under arrest, for issuing large amounts of counterfeit $20 bills.

Paper Pup Purloined

The theft of a papier-mache Victor pup that for some time reposed with ears cocked outside the Economy Furniture Co.'s store in Massachusetts ave., has been reported to the police of Station 16.

They Know How to Save Money

Josephine Seratto Georgiana Murphy

Ann Manley Louise Spinney May Tainter Helen Davis

While fire in the basement was sending clouds of smoke into the offices of the Medford Trust Co. this group of girls made sure that the money was safely p' away. They are Josephine Seratto, Anna Manley, May Tainter, Georgiana Murphy, Helen Davis and Louise Spinney. (Staff photo.)

Bank Girls Save Cash as Flames Rage

While flames raced through the basement of the building, sending clouds of smoke upstairs, 17 girls and four men employes of the Medford Trust Co. remained at their posts long enough to place thousands of dollars in money and official records in a large vault before fleeing to the street.

The blaze, starting in the basement in some rubbish in a coal bin, filled the Medford sq. section with smoke and caused two alarms to be sounded. Firemen worked at the bank for more than an hour before extinguishing the fire.

With the arrival of firemen, the girls calmly informed them that the fire was in the cellar and kept putting the money and bank records away for safe keeping.

Several of the girls remained inside the bank as long that they were partly affected by the smoke. None left the bank, however, until all of the money had been placed in the large vault.

The fire was discovered by Miss Hadley Hardie. She informed Telephone Operator Miss Gladys Gill, who sent the first call to Medford firemen. Patrolman William McCarthy, doing traffic duty in Medford sq., saw the smoke, raced to the bank and sounded a second alarm from box 13.

He then stood at the bank door, way with the revolver holster open and guarded the bank while the girls were working frantically to get everything put away. The bank had been closed about an hour.

As We Grow Older

We Should Keep Careful Watch of our Kidneys.

KIDNEY disorders are too serious to ignore. It pays to heed the early signals. Scanty, burning or too frequent kidney excretions; a drowsy, listless feeling; lameness, stiffness and constant backache are timely warnings.

To promote normal kidney action and assist your kidneys in cleansing your blood of poisonous wastes, use *Doan's Pills*. Used and recommended the world over. Sold by good dealers everywhere.

50,000 Users Endorse Doan's:

Mrs. Alice Gunnis, 3440 Harrison Ave., Detroit, Mich., says: "I suffered with a dull ache across my back that bothered me a great deal when I was doing my housework. When stooping, my back seemed so that it was a task to straighten up again. My kidneys acted very irregularly, but after taking Doan's Pills I felt fine again and the backache left me. I gladly recommend Doan's."

Doan's Pills

A Stimulant Diuretic to the Kidneys

DR. HUGH CABOT OUSTED BY MICHIGAN U.

STICKERS WILL DECIDE FIGHT

Continued from Page 1

says Reid. To cast us Hoosiers in a favorite son like Watson as discovered its mistake. The Lafayette has crept in and stolen the birthright and the blessing that had been intended for a dry candidate."

READY TO FIGHT

"The paramount issue in the Democratic campaign will be unemployment and the record of the industrial depression.

"Mr. Hoover is not to blame entirely, this section is free to say, for the hard times Conditions are the same as we see all about us should fall to a quick turn the public is sure that a Democratic administration and public confidence in the administration, means hard times.

"My election to Congress on Tuesday will be a vote for ousting the Republican government that the problem of an unpleasant must be tackled seriously, energetically and at once."

OPPOSED TO SALOON

As a member of the Massachusetts House of Representatives [illegible] but to express my opinion and opposed to the [illegible] Wolf [illegible] to the [illegible] to the [illegible] to the

TIGERS GO AFTER 4TH STRAIGHT WIN

AMERICAN SPORTS SECTION

World's Leading Athletes in Millrose Track Meet

ELDER RACES LELAND IN SPRINTS

NEW YORK, Feb. 8—The cream of the world's track and field stars compete here tonight in the classic Millrose A. A. games at Madison Square Garden.

Two of the ... ever ... will see when Jack Elder of Notre Dame ... Texas Christian ... in a one-mile ... final to race ... as "The Galloping Ghost" ... Both ... the ... the favorite ... for ... honors ... have been ... at 880 ... one-two ... yard final.

In the ... Daley ... in 9:44 ... Oxford ... of the Oxford ... Relay ... Meet ... 1929.

In the ... Rodman ... mile, which in 1929 saw Ray Conger defeat Pierce Nathan, will have together Conger, Joe Sivak of Butler University, Oscar Matches of Penn State and J. L. Montgomery, Old Varsity of Philadelphia.

A clash between ... Bothwell of Harvard ... and the ...

A foreign flavor is added by the entry of Dr. Paul Martin of Switzerland in the half-mile special and Stanislaw Petkowski ... Poland in the 1,000-yard ...

A feature ... will be the ... Bothwell ... Harvard ... the ...

"NOW do some real work here and I'll ease your pressure again," said one ...

Smoke ... Lit ... pipe ... Shipley ... Haven ... pulled ... and ... Mr. Boston ... Mr. Boston ... and ... Mr. Boston ... and ... Mr. Boston ... and

Jack Sharkey Plans to Vary Attack in Scott Bout

EVENING AMERICAN SPORTS

TELLS HOW HE STOPPED LOUGHRAN

By JACK SHARKEY
American Heavyweight Champion

MIAMI BEACH, Fla. Feb 8

I was able to knock out Tommy Loughran in three rounds, because I varied my attack. In the first round, I drove straight for his body. For when I could not connect I hit [illegible]

I SHOULD have struck Loughran [illegible]

I still consider Loughran one of the [illegible]

Walsh and Mitchell in 20-String Match

HUB STAR IN NATIONAL SQUASH TITLE FINALS

Mrs. George W. Wightman of Boston, above, meets Miss Ruth Hall of the Merion Cricket Club in the finals of the women's squash racquets title play in Philadelphia today. Mrs. Wightman fought her way to a place in the finals by defeating Mrs. Crawford C. Madeira, conqueror of Eleonora Sears, in a grueling match.

Hub Motor Boat Show Proves Big Success

By GEORGE W. GRIMM

ONCE more the boat and engine show is fading [illegible]

INTEREST GROWING

Motors this year showed many improvements chief among them the new self-starters which have done away with the familiar strings that were accompanied by hearty grunts in inspiring initial power

BUSINESS SATISFACTORY

More than $3,000,000 worth of yachts have been turned out at Neponset during the season—and they are still building

MRS. WIGHTMAN IN FINALS

FULLER WINS ON FOUL IN FIFTH

By RINGSIDE

LATIN WINS OVER JAMAICA PLAIN, 2-0

BOSTON LATIN [illegible] Jamaica

MAJOR CONGER IN B. A. A. MEET

Ice Game Strong

GOOD GOLF

By CHESTER HORTON
"Golf's Greatest Je[illegible]"

Miss Osipowich Retains Title

Exeter and Andover Clash on Arena Ice

Son of Big Ed Walsh Signed by Yankees

New York, Feb 8 (AP)—Another [illegible]

BARRETT SIGNS WITH RED SOX

Bill Barrett of Cal[illegible]

HARVARD SIX BEATS GREEN

Summers Picked to Win Squash Title

The national professional squash [illegible]

Christner to Face Schaaf Again, Feb. 21

McCord Elected

Klarman and Weiss Lost to Crusaders

Battalino to Box Fernandez Feb. 25

Dempsey Loses $1000 on Show

Walker Cup Team Will Sail April 30

Springfield and Tufts in Mat Fest

Sonja Henie Skates in United States

Miss Sonja Henie, world's champion figure skater, is in this country. She is a native of Norway and won her first title in 1927 at the age of 14.

Winter Sport Bulletin

Latest reports coming from the various [illegible] sports

	Snowshoeing	Tobogganing	Skiing	Sleighing	Skating
Berlin, N. H.	GOOD	GOOD	GOOD	GOOD	GOOD
Brattleboro, Vt.	GOOD	GOOD	GOOD	GOOD	GOOD
Claremont, N. H.	GOOD	GOOD	GOOD	GOOD	GOOD
Dover, N. H.			NO REPORT		
East Jaffrey N. H.	GOOD	GOOD	GOOD	GOOD	SOME
Greenfield Mass.	GOOD	GOOD	GOOD	GOOD	GOOD
Hanover, N. H.	GOOD	GOOD	GOOD	GOOD	GOOD
Jefferson Mass.	SOME	POOR	POOR	FAIR	SOME
Lisbon N. H.	GOOD	GOOD	GOOD	GOOD	FAIR
Littleton N. H.	GOOD	GOOD	GOOD	GOOD	GOOD
Newport N. H.	FAIR	POOR	GOOD	GOOD	FAIR
North Adams Mass.			NO REPORT		
North Conway N. H.	GOOD	GOOD	GOOD	GOOD	GOOD
Norwich N. H.	GOOD	GOOD	GOOD	GOOD	GOOD
Peterboro N. H.	GOOD	GOOD	GOOD	GOOD	SOME
Plymouth N. H.	GOOD	GOOD	GOOD	GOOD	POOR
Poland Spring, Me.	GOOD	GOOD	GOOD	GOOD	GOOD
White River Jct., Vt.	GOOD	GOOD	GOOD	GOOD	GOOD
Winchendon, Mass.	FAIR	GOOD	GOOD	GOOD	FAIR
Woodstock, Vt.			NO REPORT		

Where to Dine

LUN TING
American-Chinese Restaurant
Dine and Dance
Noonday Luncheon 40c
Full Course Dinner 85c up
A la Carte at All Hours
NO. CAMBRIDGE, 2004 MASS. AVE.

JACK'S CAFETERIA
Special Noonday Lunch 40c to 50c
Other Delicious Foods
Tel. Uni. 8272

Havana Entries

SUNDAY FEB 9

Miami Entries

MONDAY FEB 10

(Copyright, 1930, by Ellis Co.)

THE THIMBLE THEATER

By Segar

THAT THERE OLD WOMAN SAID WE'D ALL BE HANGIN FROM A MASTHEAD 'AFORE MANY DAYS WHAT'D SHE MEAN?
SHE MEANT THAT WE'D BE SWINGIN' BY THE NECK FROM THE END OF A ROPE
YEAH - SWINGIN' IN THE BREEZE WITH NOTHIN UNDER OUR FEET BUT AIR
WHY THAT AIN'T NO WAY TO DO - AND I'LL TELL HER SO, TOO!
SHE AIN'T SAYIN' NOTHIN - BUT SHE'S FILLIN' HIM FULLA EVIL SPIRINS I KNOWS HER TRICKS
SAY - YOU BETTER BE CAREFUL I'M CITY MARSHAL OF BEEJARK CENTER NOW YOU LOOK OUT OR YOU'LL GET ARRESTED - BLOW ME DOWN, BY HECK!
WHY THE CRAZY COO! IT WON'T BE LONG NOW!

KRAZY KAT

By Herriman

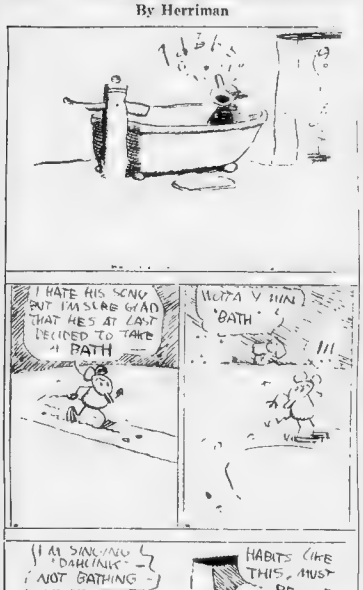
I HATE HIS SONG BUT I'M SURE GLAD THAT HE'S AT LAST DECIDED TO TAKE A BATH
HOTTA V HIM 'BATH'
I AM SINGING 'DAHLINK' - NOT BATHING -
HABITS LIKE THIS MUST BE DISCOURAGED

Kabibble Kabaret—By Hershfield

DEAR MR. KABIBBLE,
DO BEAUTIFUL GIRLS MAKE GOOD WIVES?
L. Z.
YES - BUT THEY MAKE BAD HUSBANDS!

BRINGING UP FATHER

No Peace for Jiggs

By George McManus

WELL-ILL LET 'EM GO AHEAD AN BUILD THIS HOUSE - I'LL HAVE A NICE HAPPY AN' PEACEFUL LIFE AN' GET IN THE FAMILY
MR. J. GGS - YOU'LL NEED A LOT OF RUGS IN YOUR NEW HOUSE
DON'T FAIL TO HAVE JIM PUT IN OUR COOLEY PLANT
YOUR HOUSE WOULDN'T BE COMPLETE WITHOUT OUR LAND SCAPE GARDENING
LET U S INSTALL YOUR FURNACE
OF COURSE WE'LL NOT HAVE ANY TROUBLE WHEN CHARGED!
I'M GOIN' DOWNSTAIRS TO GOOD PLUMBING
I TOLD SHANE NOT TO PUT A PICTURE OF THE HOUSE IN THE NEWSPAPER
JOE, FOWLER HAS A GOOD PLUMBING

POLLY AND HER PALS

"Novocain With Every Attraction"

By Cliff Sterrett

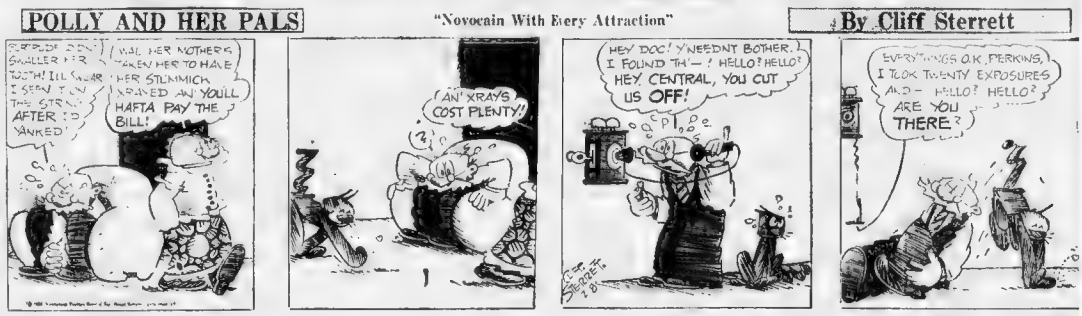
SHE'S DOIN' SMALLER FER TOOTH! I'LL SWEAR I SEEN TWO STRAWS AFTER I YANKED
WAIL HER MOTHER'S TAKEN HER TO HAVE HER STUMMICH PUMPED AN' YOU'LL HAFTA PAY THE BILL!
AN' X RAYS COST PLENTY!
HEY DOC! Y'NEEDNT BOTHER. I FOUND TH'— ! HELLO? HELLO! HEY CENTRAL, YOU CUT US OFF!
EVERYTHINGS O.K. PERKINS, I TOOK TWENTY EXPOSURES AND - HELLO? HELLO? ARE YOU THERE?

TIM TYLER'S FLYING LUCK

A Bad Actor

By Lym Young

GONNA ENDORSE YOU? NOW LONE OUT
ROY FLEET TAT TOK OFF WITH A SET OF PLANS, OR SOMETHING, THAT MR WOODY WANTED TO GET BACK. I WAS SUPPOSED TO STOP ROY BEFORE HE GOT AWAY BUT I WAS TOO LATE
THE BOSS ASKED PHIL SAILO TO HOP OFF AFTER HIM AND BRING HIM BACK, BUT PHIL SAID IT COULDN'T BE DONE.
AN' YOU THINK TH' SKIPPER'S GONNA CAN YOU, EH? SAY, WHICH WAY WAS ROY HEADED?
NORTH TOWARD LORAIN - SPUD, WHERE'RE YOU GOING?
HEY, JAKE, SPIN TH' "PROP" ON SAILO'S SHIP FOR ME! SKIPPER'S ORDERS!
YOUNG TYLER'S FAILURE TO PREVENT FLEETS TAKE OFF IS GOING TO COST THE COMPANY THOUSANDS OF DOLLARS!
TOLD YOU BEFORE, UNCLE, YOU CAN'T DEPEND ON THAT KID!

LITTLE ANNIE ROONEY

Lost and Found

By Ben Batsford

C'MON, LAD - GET THAT SILLY LOOK OFF YOUR FACE AN' SIT UP LIKE A GENTLEMAN - FER THERE'S NO USE CRYIN' - IT WON'T BE A COW FOR A FEW DAYS
DON'T GIT DISCOURAGED, BIG BOY - YOU'RE DOIN GREAT - GEE, I'M SURE SORRY YOU'RE GETTIN' KINDA DISCOURAGED - BUT TH' TRICK CAN BE DONE - JUST TAKE THE BUMPS AN' KEEP ON TRYIN' AN' THERE'S HARDLY A TRICK YOU CAN'T LEARN TO DO -
LOOK MAMMA - THERE'S CARLO!
WELL, SO IT IS - STOP HERE, JAMES -
WHEE! WE FOUND OUR DOG!!
CHILDREN, WHERE ARE YOUR MANNERS? YOU HAVEN'T THANKED THIS LITTLE GIRL AND THIS KIND GENTLEMAN FOR FIND NG YOUR DO -

BARNEY GOOGLE

A Discouraging Man

By De Beck

PLEASE TAKE THIS NOTE TO MISS FEDORA WITH MY COMPLIMENTS
SOITN LY, MR KLOTZ
WELL, KLOTZ THERE SHE IS - SWINGIN' IN MID-AIR - DO YOU THINK SHE GOT YOUR NOTE?
OH, YES, I THINK SO - THE BOY SAID HED GIVE IT TO HER PERSONALLY - YOU NEVER CAN TELL THOUGH - YOU KNOW HOW HER FATHER IS
SHE'S LOOPIN' THE LOOP - SAY! LOOK!! NOW SHE'S BACK ON THE TRAPEZE - I GUESS SHE GOT YOUR NOTE ALL RIGHT, KLOTZ - SEE! THESE GLASSES ARE GREAT
AHH
OF COURSE IT COULD BEEN HER WEEK'S WAGES SHE HAD PLANNED IN A HOT - HOW DO I KNOW?
YOU'RE VERY DISCOURAGIN I MUST SAY

CLARABELLE'S COUSIN

No Thanks Necessary

By Jack Callahan

DON'T GET YOURSELF ALL GRAY OVER MY BOY FRIENDS, MOMSY
BUT I CAN'T HELP IT, YOU'RE MAKING A BIG MISTAKE
IF YOU THROW OVER TWO NICE BOYS LIKE RED AND LARRY, FOR THAT COUNT YOUR HEAD NEEDS TO BE EXAMINED - THAT COUNT IS ONLY AFTER YOUR FATHER'S MONEY.
I OVERHEARD THAT LAST REMARK, SAY, I'M NOT SO EASY TO GET MONEY OUT OF
THAT REMINDS ME, DAD, I NEED A NEW DRESS
THANKS FOR MENTIONING POP'S MONEY, MOMSY, NOW I CAN BUY THAT NEW DRESS
NO THANKS NECESSARY. I GOT A CHECK MYSELF

Dr. Bloch's Daily Health Hint

THIS is the season when the so-called "ordinary cold" can become extremely annoying. When you sneeze other persons begin to sneeze, guard your nose and mouth from germs. Careful dieting and keeping the bowels clear will aid greatly in lessening "cold" effects.

Magazine and Fiction Page

This Day in Our History

IN 1916 the German and Turkish consuls in San Francisco were indicted for alleged conspiracy to wreck ammunition factories in the United States. Numerous attempts were made by agents of the Central Powers to prevent transportation of American munitions to the Allies.

'LOVE WORTH WAITING FOR,' BY MISS FAIRFAX

Modern Girl Urged to Hold to the Right Man

By BEATRICE FAIRFAX
An Authority on Problems of Love and Marriage

WAS Penelope, heroine of Homer's Odyssey, wise to wait 20 years for the return of the husband whom fate had torn from her? Would it not have been much easier and more just to ask condolence in a new love? Is any man worth such loyalty and do not lovers' worth waiting for during the best days of youth?

No wise the consensus when this subject came up at a certain tea table the other day. What do you think? Is it wise to wait for a fine love and to make yourself in every way worthy of winning and holding that love, resisting the easy way to quick popularity, keeping your standards high?

Beatrice Fairfax

Penelope, as of course you know, was the beautiful wife of the best and bravest of the old Greek heroes. Her husband Odysseus, according to legend, was summoned to the Trojan war soon after their marriage. And while he went unwillingly, he distinguished himself as the best soldier and adviser among the Greeks. When his war was over, storms and tempests shipwreck and magic spells of evil kept Odysseus wandering over the face of the earth for 20 years.

During this time Penelope heard nothing of her husband's fate. She was sought after by many suitors. To put them off Penelope promised her answer as soon as she should finish the garment she was weaving. But every night she unraveled what she wove during the day in order to gain time. After three years of this tactful management she was relieved at last by her husband's return. The two were, according to Homer's story, joyously reunited and spent the remainder of their lives peacefully and happily.

The opinion was expressed by some at the table discussion that had Penelope been a sensible enlightened, modern woman she would have accepted the attentions offered her without any sense of restraint due to loyalty to an absentee husband.

Penelope is the typical womanly woman, the woman to love. Real love is the most priceless gift life has to offer—a gift for which the real woman gladly pays the price of a lifetime of faith, trust, devotion to high ideals. For such love of a good man, she feels the world is well lost.

Penelope loved Odysseus. She believed in him. She knew that if he could, when he could, he would return to her and their home and child. And her faith was justified.

Penelope was the type of woman who makes home a possibility and motherhood a miracle of love and peace and joy. It was of such a woman that a well known American said recently: "I was fortunate in marrying as perfect a young woman as ever lived. My children have had a marvelous mother, a superb home-maker. Of all the blessings received by me she was the greatest."

Beyond all calculation, for it is infinite in the influence of such a woman. Her husband safely trusts in her and he is blessed by her love and devotion, and saved ultimately from the Scyllas and Charybdes, Calypsos and Circes of this world that lie in wait for him.

The joy of the reunion of Penelope and Odysseus after those long years of waiting cannot be measured. And even while they were separated, who shall say there was not some mysterious, unseen communion between their souls that made it possible for both to carry on.

Every girl can be, if she wills to be, a Penelope girl—the girl the girl who never cheapens or vulgarizes love—the girl who keeps cheerful and true to her ideals and waits until the man comes whom she can look up to and respect as well as love. There are many such men in the world if you look for them, girls—heroes in the unromantic modern fashion, but none the less heroes—for every good man is the hero of the woman who loves him.

Wait for Mr. Right—do not throw yourself away by means of necking and drinking and cheap shoulder popularity with Tom, Dick and Harry. It is not always easy to refuse unworthy, counterfeit love, flashy, gay pleasures that lure you. But real love, marriage, home and children love that deepens after marriage into mutual companionship, help and sympathetic understanding and affection—and the sunset glow is not such love worth waiting and struggling for?

Copyright, 1930, International Feature Service, Inc.

Pudding's the Thing

PIES may be our national dessert but give me a good pudding especially a pudding with a delicious hard sauce, or a rich cream sauce, which makes the pudding better tasting, besides adding, psychologically, to its richness and opulence.

Martha Lee

And to make this gourmet feel better we ought to tell him that puddings during the cold weather are particularly good for the expanding of his energy, since most of them contain flour, sugar and cream, besides many other things good for energy calories, and all of them should contain fruit, which makes the pudding more delectable as well as more healthful.

Here are recipes for a couple of puddings which contain fruit as well as many other foods good to eat. One of these is served with a delicious cream sauce, and the other with a creamy hard sauce. Both recipes have been tested and can be depended upon.

FRUIT AND NUT PUDDING

To 1 cup dry bread crumbs add 1¼ cups flour sifted with 2½ tsp. baking powder, ¼ tsp salt, ½ tsp. nutmeg and ½ tsp. cinnamon. Mix 2-3 cup brown sugar, 2-3 cup chopped suet, ½ cup chopped walnuts, ¼ cup chopped dates and add to the first mixture. Add 2 well beaten eggs and 1 cup sour milk mixed with ½ tsp soda. Add 1 one-pound can of figs, which have been well drained and cut fine. Fill a greased mold 2-3 full, cover tightly with the mold cover, with a piece of paper and then a wet cheese cloth into which some flour has been rubbed. Steam 2 hours. Serve with the following sauce. This is a large pudding and will serve from 10 to 20 as it is rich and the servings must not be too large. It will keep for weeks and can be steamed as needed.

SAUCE

Boil the syrup from the can of figs and 3 tbsps. sugar to 238 deg. or until it spins a thread. Beat 2 egg yolks well, pour syrup over slowly and beat constantly. Add ½ tsp vanilla. Just before serving add 1 cup heavy, stiffly beaten cream and beat together.

GRAPEFRUIT PUDDING

Beat 2 eggs well and add 3 tbsps. sugar. Add 3 tbsps chopped suet, then 2-3 cup flour, ½ tsp baking powder, ½ tsp. soda and ½ tsp. salt sifted together. Add 1 cup dry bread crumbs and 1 cup sunshine mix one 11-ounce can of grapefruit and 4 tbsps. sugar and cook down to a thick jam or to about 225 deg. Cool and add to the first mixture. Pour into a greased mold, cover and steam 1½ hours. Serve with fluffy hard sauce, foamy sauce or any desired pudding sauce. Serves eight.

Faithfully Yours,
Martha Lee

HOUSEHOLD HINTS

Turpentine mixed with a little shredded beeswax makes an excellent clear varnish. The turpentine should be heated slightly before adding the beeswax.

* * *

Wash rubber hot water bottles every two months in water to which a little soda has been added. This prevents them getting hard or perishing.

SMART SAYINGS OF CLEVER CHILDREN

The Boston Evening American will pay $1 for published smart sayings. Address, "Smart Sayings," Boston Evening American.

James and his young sister had a tiff and he pulled out a bit of her hair. When his mother reprimanded him he said: "The stuff wasn't put in good anyway."

MRS. DELLA MILES
29 Randlett st., Wollaston.

Nancy Page Quilt Club -:-

By FLORENCE LA GANKE

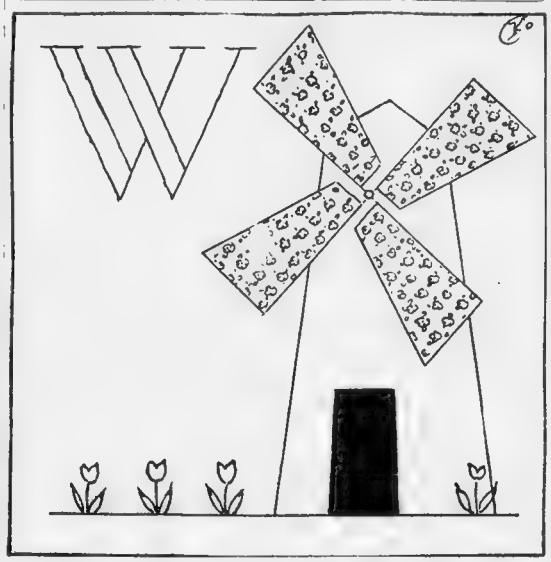

THE ALPHABET QUILT—BLOCK 23—WINDMILL

PERHAPS it was due to the fact that the members had made so many blocks and done them so well that made Nancy ambitious in her next-to-last block of the alphabet quilt.

But she assured the members that the pattern was not as complicated as it looked at first glance.

"As you will see, the windmill arms are all of the same pattern. One simply places them at different angles.

"Then the windmill frame is in one piece with the door appliqued on top of it. And the small flowers at the base are embroidered. I would use lazy daisy stitch for the leaves and outline or satin stitch for the flowers. The stems are in fine outline stitch of course. So is the base line. Here is my color scheme: The windmill frame is gray; the door is a rich blue and the windmill arms are of a white and rose print. All of these materials are fast color. I have tried them to see. I am using these particular ones, because I happen to have these scraps on hand. I did not want to buy any more materials since the quilt is so nearly finished.

A piece of white gingham, 6½ inches square, was cut and laid over the paper square which had been cut from the paper. By holding the cloth over the paper as I pressing the two against the window frame it was possible to draw the pattern on the cloth by using a sharp-pointed lead pencil.

The paper square was then pasted on to piece of light weight cardboard or cardboard and laid under pressure.

Next the initial "W" was embroidered. Nancy chose last green embroidery cotton and used a fine outline stitch. She might have done it chain stitch.

When the paper pattern was thoroughly dry the various parts of the pattern were cut. Only one windmill paper arm was cut out since all four were alike and one pattern could serve for four cloth arms.

The flowers were entirely disregarded at this time.

BACK BLOCKS SUPPLIED

In the event you have missed any of the Alphabet Quilt blocks previously published in this paper, please send 10 cents for each block missing. Also enclose stamped, addressed envelope. Address Nancy Page, care of this paper.

The paper patterns were laid on pieces of cloth and outlines were cut 1-4 inch larger than the paper. This gave a raw edge for turning under. The turned in the edge was basted and then the paper were pressed.

Next the building itself or frame was appliqued with fine slanting hemming stitches. To get the exact placement the frame was lightly penciled lines on the white

The [illegible] were applied. They were [illegible] The door was laid on top of the frame and applique in place.

A round dot was embroidered at the spot where the four arms seemed to have been joined.

Then the flowers and the base line were embroidered. And that left the block "Y" for next week.

The next Alphabet Quilt Block will be published Wednesday, February 12.

A DIRECTION LEAFLET that will aid in making the Alphabet Quilt will be sent free to any reader sending a stamped, addressed envelope to Nancy Page, in care of this paper.

Forbes Gets the Story From Dulcy

Continued from Page 1, 2nd See.

followed by his wife and daughter, crossing the lawn.

"No more business now," Dulcy called cheerfully. "It's time to play."

Gordon's face was a study in despair. Oh, well, nothing else could be now could matters worse.

"What I like to do, Mr. Forbes, is to cut loose and just be children again," she chattered.

Only from Mrs. Forbes did she get any support, and finally she gave up. Maybe it would be better to wait and spring all her ideas for entertainment after dinner, Mr. Forbes looked so serious. Now was the time to convince him that he was being unfair to Gordon.

She got Gordon to take Mrs. Forbes and Angela to see the garden. Gordon did manage to whisper "no business" warningly before he departed, but Dulcy wore a look of serene contentment.

Gordon in his heart knew that she would lose not a moment in the most wonderful day planned for you tomorrow, she told Mr. Forbes, enthusiastically. "You're just going to play and play and play."

He tried to protest, but she didn't listen.

"You're going to ride and play golf and—"

"My back," he began feebly. But she wasn't interested in his back. He was just like Gordon and one so hard and never getting division in healthy outdoor sports.

Dulcy was willing to risk all on the master stroke she had prepared.

"You know, Gordon works so hard, the poor boy. I don't suppose he had told you, but he's got a lot of things on hand."

Forbes took a renewed interest in the conversation from that moment.

"You might just as well know it isn't only the pearl business he works on," she continued, mysteriously, "He had lots and lots of other interests too."

If Dulcy had thrown a bomb the effect wouldn't have been more startling.

"It's really asking too much of him to make him give up all those other things to devote himself to jewelry merger with you," she prattled, on, innocent of the sensation she was causing. "If he just had 16 2-3 per cent as his share he couldn't afford to give up all his other interests. Oh, no! He'd have to look after his other affairs, too, and would be the loser."

I didn't know he had any other interests," Forbes sputtered indignantly, "determined to have it out with the young woman here and now. The infernal cheek of that young man, leading him on and using the young woman here as a pawn in his own selfish game!"

Dulcy was still innocently unaware of the storm she had raised. Her attention was centered on the new combination if Forbes would only accept the company offer. Obviously Mrs. Parker knew what she was talking about, she had even mentioned the fact that Gordon which had been discussed only in confidence. We had caught that chap in his own bleeding now.

He turned to Dulcy to demand a full explanation, but having already disposed of Gordon's business troubles she was now intent on other plans. Catching a glimpse of Vincent Leach in the window she called breathlessly, "Oh, Gordon, Gordon. Bring Angela here this minute. There's someone waiting for her!"

Monday: Double-Edged Surprise.

Answering Questions of Children

By CONSTANCE CAMERON

"LET'S play," as the children often say, that you are buying a new automobile. You ask the salesman many questions, ending up with: "How often should the oil be changed on this type of car?"

The man laughs, but he's a good-natured soul and laughs a lot, anyway, so you don't attach any significance to it. Oh, forget that the 20th of every month this oil changes its odor oil early in the morning before breakfast."

Assuming that the man knows what he is talking about, you tell this to a group of men friends and they laugh, they "kid" you unmercifully for having believed him.

It amused me to read in a paper not long ago an account of a father who has answered his child's question as to why a gum tree is called a gum tree, in this manner: "Because gum drops grow on it." Then to make his story "hold water" he planted some gum drops in the branches of the tree under discussion so when the children shook it next day it, of course, did produce gum drops. The amusing part lay in that Dad is now in a fearful pickle. He is wondering, according to the report, whether to admit that his reply did not have the wisdom of Solomon or begin ordering gum drops by the car load.

A small lad inquired of his mother, "Why does it rain?" and she replied, "Just one, I'll have to run the kitchen oftener when you track mud in."

I don't mean to be a killjoy. Children should be allowed to play jokes, to have laughs with the family at your humorous, but when they ask questions in all seriousness and we reply with a glib attempt to be smart, we are not only laying ourselves wide open to a deep doubt,

Copyright, 1930, Int. Feature Serv., Inc.

Lovejoy -:- Serial by Beatrice Burton

CHAPTER [illegible]

[illegible]

Elsie Robinson

Listen, World!

By ELSIE ROBINSON

SHE was one of those pert, small women with a [illegible] face in the [illegible] Los Angeles [illegible] from the [illegible] her chin [illegible] and [illegible] the [illegible] feels she [illegible] third chairman, [illegible] and that little knack [illegible] ing to be very [illegible] with [illegible] and [illegible] been [illegible] grace [illegible] waiting [illegible] ing [illegible] to homeless.

[illegible] I [illegible] myself waiting [illegible] moment [illegible] grace [illegible] look [illegible] Probably she'll [illegible] off in another hour.

I reconsequently I dropped envious eyes [illegible] and [illegible] the trim pumps [illegible] from the [illegible] [illegible] what was [illegible] was out of the pumps. She was drawing [illegible] and [illegible] misery [illegible] [illegible] effort [illegible] For an [illegible] grooves [illegible] wasting [illegible] then, although [illegible] like a bird [illegible] personal problem existed in that trained smiling face.

Mondale [illegible] that girl [illegible] little pitiful [illegible] the fluff was the dough we [illegible] [illegible] [illegible]

EVENING *New York Stocks* AMERICAN *News of Street* MARKETS

PERKINS GOES ON CHEMICAL BOARD

By FRANK H. MELOON
Financial Editor

Thomas Nelson Perkins, acting president of the Boston & Maine Railroad, has just been added to the directorate of Merrimac Chemical Co., Inc. according to announcement made today. Mr. Perkins' directorates cover a wide range of industries. Merrimac stockholders also elected William I. Warren as treasurer to succeed William M. Rand, who continues with the company as vice-president in charge of sales.

Int. Newsreel
Thomas N. Perkins

* * *

Reports are current in the financial district today that control of the Goodyear Tire and Rubber Co., the world's largest rubber enterprise, had passed into the hands of Cyrus S. Eaton Cleveland capitalist, and his associates. It is expected that the Eaton group will have just completed control of Middle West steel companies, will consolidate a number of Ohio rubber companies with Goodyear at the nucleus.

* * *

Prominently mentioned in this proposed combine are the Seiberling Rubber Co. of Akron and the United States Rubber Co. The latter controlled by Dodge interests. All this is in line with our comment of last week on expected big "doings" in the rubber industry.

* * *

Recently we pointed out how fortunate Boston was to secure the services as postmaster of an industrial leader like Col. Charles R. Gow, especially considering the comparatively low salary paid by the Federal position. Of course, Col. Gow would be justified in not accept the office other than temporarily.

* * *

As president of Warren Bros., big Boston paver with world wide contracts, Col. Gow built up a corporation which one year proved the major performer of the New York Stock Exchange. His broad services for several weeks past have been suggesting the purchase of Warren Bros. by world's largest concern of its kind, one predicting it would be a stellar upside performer during the coming months.

* * *

Col. Gow's resignation as postmaster recalls his unsuccessful bout at Civil Service when he was appointed. Col. Gow, it will be recalled, took the Civil Service examination some time after it was announced he would be appointed. When he stated in writing that private corporations would permit no handicap like that of Civil Service, the Federal Board came back with the declaration that a number of private corporations followed the Civil Service plan.

* * *

We asked the board for the names of those corporations, knowing they would prove of great news interest in business and financial circles. But when we requested the heads of the names of the half dozen or so corporations sent us by the Civil Service Board we received flat denials from all of them that they followed Civil Service methods or intended to follow them at any future time.

* * *

Cities and towns are, in the final analysis, very much like private corporations. They require able management much along the same lines. Unfortunately the "public business" does not as a rule, attract leaders the same as the private industry. The exodus of Colonel Gow is just one more example.

* * *

Was former President Coolidge's "Law and Order" slogan, on which he first triumphantly ran for highest position in the land, entirely original? The old west Virginia Trader offers to one the derivation in the Amesbury poet, Thomas Fyletche, quoting the following: Over Bigham Fyretche, arose the Flag of Freedom and Union were, Peace and order and peace law Round thy ruddied fold of light and law.

* * *

Because they believe that we can insure the continuance and expansion of such prosperity as we now possess by making the markets open as speedy as is consistent with safety, leaders in fields of business and finance are deeply interested in the solving of traffic problems. Amid all the mass of pending legislation nothing appears more vital as if it might be very helpful in this direction.

* * *

One evil, however, that 1930 finds partially abolished is the crude custom of holding municipals court chiefly to afford additional revenues. In a nearby state not so long ago there was an effort to cut in by certain selectmen who made "arrests" on a percentage basis, for a long time no pay averaged above $20 a day. Most cities and towns are awakened today to the conviction that motorists should not be interfered with unless their violation of road regulations is really serious. The influence of Chambers of Commerce and other business bodies is having a good effect.

American Maize Pays

American Maize Products Co. declared regular quarterly dividends of 50 cents on common and 1¾ per cent on preferred, payable March 31.

NEW YORK STOCK EXCHANGE

Sales Today (INS) 1,500,000 Shares. Yesterday, 1,431,500. Week ago, 1,025,800. Year ago, 1,331,500. 1930 to date, 82,740,700. 1929 to date, 140,577,500. 1928 to date, 78,088,800.

Stocks and Dividend	High	Low	Close	Net Chg
A				
Abitibi Power	7¾	29¾	29¾	+ ¾
Adams Express	47¾	46¾	46¾	- ¾
Adams Exp (1.60)	40	39¾	39¾	- ¼
Adv Rumely	1¾	1¾	1¾	
Air Reduct (4 ½d)	124	123½	123½	- ½
Airway L Ap (2 ½)	29	28½	28½	
Alax Rubber	2¾	2¾	2¾	
Alaska Juneau	8¾	8¾	8¾	
Allegheny Corp	14¾	14¼	14¼	- ¼
Allied Ch pf (5)	122	122	122	
Allis Chalmers (3)	67	66¾	66¾	- ¼
Amalgamated Sug	44	43¾	43¾	- ¼
Am Agric Ch	44	43¾	43¾	- ¼
Am Ag Ch pf (7)	110	110	110	
Am Bank Note (2)	44¾	44¾	44¾	
Am Beet Sugar	8	8	8	
Am Bos Sug pf	38	38	38	
Am Bosch Mag	18¼	17¾	18¼	+ ¼
Am Brit Invest	14¼	14¼	14¼	
Am Brown Boveri	18¼	18¼	18¼	
Am Car & Fd (3)	82	82	82	
Am Car & Fd pf	103	103	103	
Am Chain (2 ½)	53¾	53¾	53¾	
Am Chain A (1.40)	29¾	29¾	29¾	
Am Coal (3)	63¾	63¾	63¾	
Am Colortype	20	20	20	
Am Com Al (3.60)	76¾	76¾	76¾	
Am Cotton Oil	40¾	40¾	40¾	
Am Encaustic Tile	19¾	19¾	19¾	
Am Hawaiian (2)	41¾	41¾	41¾	
Am Home Prod (3)	78¾	78¾	78¾	+ ¾
Am Ice	42¾	42¾	42¾	
Am Ice pf (7)	115	115	115	
Am Internat Corp	41¾	41¾	41¾	
Am Linseed	20¾	20¾	20¾	
Am Locomotive	124¾	123¾	124¾	+ ¾
Am Loco pf (7)	115	115	115	
Am Metals (12)	50¾	49¾	50¾	+ ¾
Am Pow & L (1d)	92¾	92¾	92¾	
Am Rad & St S (2)	40¾	40¾	40¾	
Am Rad & St S pf	98¾	98¾	98¾	
Am Rad &St S (1½)	25¾	24¾	25¾	+ ¾
Am Republics	18¾	18¾	18¾	
Am Rol Mill (2)	83¾	82¾	83¾	+ ¾
Am Seating (1)	21¾	21¾	21¾	
Am Ship & Com	21¾	21¾	21¾	
Am Smelt (3)	113¾	113¾	113¾	
Am Snuff (3)	44¾	43¾	43¾	- ¾
Am Steam (2.50)	48	48	48	
Am Stores (2.50)	48	48	48	
Am Sugar pf (7)	106½	106½	106½	
Am Tel & Tel (9)	230	228¾	230	+ 1
Am Tobacco (10b)	230	228	228	- 1
Am Tob B (10b)	230	228	228	- 1
Am Type (3)	132½	132½	132½	
Am Water W (1d)	72	71¾	71¾	- ¼
Am WW 1pf (6½)	103	103	103	
Am Woolen	45¾	44¾	45¾	+ ¾
Am Woolen pf	98¾	98¾	98¾	
Am Wr P pf (6)	41	41	41	
Am Zinc	16¾	16	16	
Anaconda (2)	29	28¾	28¾	
Anaconc Wire (3)	53	53	53	
Archer Dan Mid (2)	44¾	44¼	44¼	
Andes Copper (3)	31¾	31¾	31¾	
Atchison (10)	236¾	235¾	236¾	+ ¾
Atlantic Coast L	227	227	227	
Atlantic Refining	50¾	50¾	50¾	
Atlantic Ref pf (6)	98¾	98¾	98¾	
Auburn Auto (4)	73¾	73¾	73¾	
Aviation Corp	24¾	24¾	24¾	
B				
Baldwin Loco	117¾	116¾	117¾	+ ¾
Balt & Ohio (7)	117½	117½	117½	+ ¼
Balt & Ohio pf (4)	76¾	76¾	76¾	
Bangor & Ar (2)	21¾	20¾	21¾	+ ¾
Barnsdall A (1¾)	27¾	27¾	27¾	
Barnsdall B (1¾)	27¾	27¾	27¾	
Bayuk Cigars	88½	87¾	88½	+ ¾
Beldwin Hem	53¾	53¾	53¾	
Bendix Aviat (2)	44¾	44¼	44¾	+ ¼
Best & Co (2)	45	45	45	
Bethlehem St (6)	103¾	99½	100¾	- 2¾
Bohn Alum (2)	141	140	140	- 1
Borden Co (3)	66¾	65½	65½	- ¾
Borg Warner (4)	40¾	40¼	40¼	- ¼
Boston Edison	47½	47½	47½	
Briggs Mfg	16¾	16¾	16¾	
Bklyn Man Tr (4)	69¾	68¾	69¾	+ ¾
Bklyn Un Gas (5)	146	145	146	
Brunswick Bal	14¼	14¼	14¼	
Burroughs Add (3)	121	120¾	121	+ ¼
Butler Bros (2)	19¾	19¾	19¾	
Byers Pitts	12	12	12	
Byron Jackson	17¾	17¾	17¾	
C				
California Pk	49¾	49¾	49¾	
Calumet & Ar (10)	85	85	85	
Cal & Hecla (5)	27¾	27¾	27¾	
Canada Dry	29¾	29¾	29¾	
Canadian Pac (10)	223¾	219	224¾	+ 3
Allegheny Corp	14¼	14¼	14¼	- ¼
Capital Ad	22	22	22	
Case J I (4)	202	202	202	
Case J I pf (7)	107	107	107	
Caterpillar Tract	52¾	52¾	52¾	
Celotex Corp (4.20)	41¼	41¼	41¼	- ¼
Century Ribbon	3¾	3¾	3¾	
Cerro de Pas (2)	64	64	64	
Certain-teed P	114½	114½	114½	
Chesap & Ohio (4)	176	174¾	176	+ 2¼
Chic & Alton	39¾	39¾	39¾	
Chic & Alton pf	40	39¾	40	+ ¼
C M St P & P	16¾	16¾	16¾	
C M St P & P pf	31¾	31¾	31¾	
Chic & N W (3)	89¾	89¾	89¾	
Chic & N W pf	122	122	122	
Chicago Pneu T	8¾	8¾	8¾	
Chicago Rock I	87¾	87¾	87¾	
Chickasha Cot	5	5	5	
Childs Co (2.40)	61¾	61¾	61¾	
Chrysler (4)	76½	75¾	76½	+ ¾
Cities Service	63½	63½	63½	
Cities Service pf	102	102	102	
Clev Cin C & St L	104	104	104	
Coca Cola (4)	144½	144½	144½	
Colgate Palm P (3)	49¾	49¾	49¾	
Collins & Ark	41¾	41¾	41¾	
Colo Fuel & Ir	36¾	36¾	36¾	
Colo & South	90	90	90	
Colum Gas (4.50)	184	182¾	184	- ¼
Colum Gas pf (6)	109¾	109¾	109¾	
Colum Grapho (.67)	29¾	29¾	29¾	
Com Credit (2)	41¾	41¾	41¾	
Com Credit pf (6)	97	97	97	
Comm Solvents	17¾	17¾	17¾	
Conden Network	15¾	15¾	15¾	
Congoleum	17¾	17¾	17¾	
Cons Cigars	34¾	34¾	34¾	
Cons Film (2)	20¾	20¾	20¾	
Cons Film pf (2)	73¾	73¾	73¾	
Consol Coal (3)	70¾	70¾	70¾	
Consol Gas of (5)	100	99¾	100	+ ¼
Consol Textile	4	4	4	
Container A (1.20)	18	18	18	
Container B	15¾	15¾	15¾	
Cont Baking A	15¾	15¾	15¾	
Cont Baking B	6	5¾	6	
Cont Baking pf (5)	97	97	97	
Cont Can (2½)	73¾	73¾	73¾	
Cont Ins Fibre (2)	51¾	51¾	51¾	
Cont Oil (1.40)	41¾	41¾	41¾	
Coty Inc	97	97	97	
Crane Co (3)	57¾	57¾	57¾	
Cream of Wh (2)	27	27	27	
Cream of Wh pf	97	97	97	
Crosley Radio (1)	17¾	17¾	17¾	
Crucible Steel (4)	83¼	82¾	83¼	+ ¼
Cuba Cane Sug pf	21½	21½	21½	+ ½
Cuba Co	5¾	5¾	5¾	
Cuba C S pf	25¾	25¾	25¾	
C				
Curtiss Aero (1)	15¾	15¾	15¾	
Curtiss Aero pf (7)	103	103	103	
Curtis Pub	16¾	16¾	16¾	
Curtis Pub pf	97	97	97	
Cuyamel Fruit	30	30	30	
D				
Davison Chem	18¾	18¾	18¾	
Del & Hudson (3)	167¾	167¾	167¾	
Del Lack & W (5)	87	87	87	
Denver & R G	15¾	15¾	15¾	
Denver & R G pf	32¾	32¾	32¾	
Detroit Aircraft	9¾	9¾	9¾	
Detroit Edison (4)	96¾	96¾	96¾	
Diamond Match (3)	67¾	67¾	67¾	
Dodge Bros A	20¾	20¾	20¾	
Dodge Bros B	20¾	20¾	20¾	
Dodge Bros pf	103½	103½	103½	
Dupont (6)	131¾	131¾	131¾	
Dupont de Nem	133	132¾	133	
E				
Eastman K (5)	180½	180½	180½	
Eaton Axle (2)	41¾	41¾	41¾	
Edison Bros Sh	41¾	41¾	41¾	
Elec Pow & Lt	65¾	65¾	65¾	
Elec P & Lt (1)	65¾	65¾	65¾	
Elec Stor Bat (3)	96¾	96¾	96¾	
Emerson B P A	8¾	8¾	8¾	
Emerson B P B	8¾	8¾	8¾	
Engineers P S (3)	40¾	40¾	40¾	
Erie R R 1st pf	40¾	40¾	40¾	
Erie R R 2d pf	35¾	35¾	35¾	
Erie Str 1st pf (5)	100½	100½	100½	
Erie Str 2d pf (5)	95	95	95	
Eureka Vac (3)	42¾	42¾	42¾	
Evans A L (3)	40¾	40¾	40¾	
F				
Fairbks Morse	43¾	43¾	43¾	
Fed Mining & S	3¾	3¾	3¾	
Fed Water S (2.40)	41¾	41¾	41¾	
Fidelity Phen (3)	80	80	80	
Fifth Av Bldg	23¾	23¾	23¾	
Firestone pf (8)	121	121	121	
First Nat S (2½)	50	50	50	
Fisk Rubber	8¾	8¾	8¾	
Fisk Rub 1st pf	83¾	83¾	83¾	
Follansbee	11¾	11¾	11¾	
Foundation Co (2)	41¾	41¾	41¾	
Fox Film A (4)	90	87¾	89	- ¼
Freeport Tex (2)	43	42¾	42¾	
G				
Gabriel Snub A	8¾	8¾	8¾	
Gen Am Tank (4.40)	100¾	99¾	100¾	+ ¾
Gen Asphalt (2)	53¾	53¾	53¾	
Gen Cable A	43¾	43¾	43¾	
General Cigar (4)	84¾	84¾	84¾	
Gen Elec ($1.20)	37¾	37¾	37¾	
Gen Elec special	37¾	37¾	37¾	
Gen Gas A (1.50)	41¾	41¾	41¾	
Gen Foods (4)	87¾	87¾	87¾	
Gen Motors (2.50)	261	261	261	
Gen Motors (2.50b)	261	261	261	
Gen Mot 7 pf (7)	171¾	171¾	171¾	
Gen Outdoor Ad (4)	65¾	65¾	65¾	
Gen Pub S (1.40)	19¾	19¾	19¾	
Gen Refract (4½)	87¾	87¾	87¾	
Gen Ry S H (4½)	87¾	87¾	87¾	
Gimbel Bros	87¾	87¾	87¾	
Glidden Co (2d)	33¾	33¾	33¾	
Gobel Adolf	3¾	3¾	3¾	
Gold Dust (2½)	40¾	40¾	40¾	
Goodrich (B F)	69¾	68¾	69¾	+ ¾
Goodrich pf (7)	110¾	110¾	110¾	
Goodyear Tire (3)	76¾	76¾	76¾	
Goodyear T pf (7)	98½	98½	98½	
Gotham Silk (12½)	23¾	23¾	23¾	
Graham Paige	41¾	41¾	41¾	
Grand Union	141¾	141¾	141¾	
Grand Un pf (2)	30¾	30¾	30¾	
Granite City Sd (4)	103¾	103¾	103¾	
Gt No Ore ct (3¾)	22¾	22¾	22¾	
Gt North pf ct (3)	51¾	51¾	51¾	
Greyhound (4)	29¾	29¾	29¾	
Grigsby Grunow (2)	15¾	14¾	15¾	+ ¾
Gulf Oil (8)	144¾	143½	144¾	+ ¾
H				
Hahn Dept St	13¾	13¾	13¾	
Hartman B (1.20)	18¾	17¾	17¾	- ¼
Hayes Wheel (2)	65¾	65¾	65¾	
Hecking Val (10)	490	490	490	
Hofinger & S	8¾	8¾	8¾	
Holland Furn (1½)	27¾	27¾	27¾	
Houses'dF pf(3.10b)	31	31	31	
Houston Oil	52¾	52¾	52¾	
Howe Sound (4)	72¾	72¾	72¾	
Hudson & M (2½)	203½	199½	200	- 3½
Hudson Motor (5)	57¾	57¾	57¾	
I				
Illinois Cent (7)	121	120¾	121	+ ¼
Independent O (2)	21¾	21¾	21¾	
Indian Motors	21¾	21¾	21¾	
Indian Refin	20¾	20¾	20¾	
Indian Ref pf	104¾	104¾	104¾	
Indus Rayon (4)	149¾	149¾	149¾	
Instrument Sys	16	15¾	16	
Int Combus E	35¾	35¾	35¾	
Int Combus E T	35¾	35¾	35¾	
Int Harvester (3)	58¾	58¾	58¾	
Int Hydrold A (2a)	19¾	19¾	19¾	
Int Match pf (4)	75¾	74½	75¾	+ ¾
Int Nickel (2.80)	74¾	74¾	74¾	
Int Pa & Pw C	11¾	11¾	11¾	
Int Pa & Pw pf	87¾	87¾	87¾	
Int Rys (2)	70¾	70¾	70¾	
Investors E	3¾	3¾	3¾	
J				
Jewel Tea (10)	54	54	54	
Jones & L pf (7)	120	120	120	
Johns Manville (3)	120¾	119¾	120¾	+ ¾
Jordan Motor	6¾	6¾	6¾	
K				
Kansas City S (2)	50¾	50¾	50¾	
Kayser& Inc (1.60)	42¾	42¾	42¾	
Kelly Springfield	16¾	15¾	16¾	+ ¾
Kelsey Hayes	6¾	6¾	6¾	
Kelvinator	17¾	17¾	17¾	
Kendall Co pf (6)	97	97	97	
Kennecott (2)	41¾	41¾	41¾	
Kinney Stores (4)	41¾	41¾	41¾	
Kinney Stores pf	97	97	97	
Kolster Radio	33¾	33¾	33¾	
Kresge (Sebas)	21¾	21¾	21¾	
Kroger Groc (1)	45¾	45¾	45¾	
Kreuger & T (2.40)	32¾	32¾	32¾	
L				
Lambert Co (5)	104	102¾	103¾	- ¼
Leh P C pfd (2)	108	106	106	- 1
Lehigh Val (4)	73¾	73¾	73¾	
Lehn & Fink (3)	57	57	57	
Libby Ow S G (1)	26	26	26	
Life & Cas (2.50)	57¾	57¾	57¾	
Ligg & M B (4)	195¾	195¾	195¾	
Loew's Inc	47¾	47¾	47¾	
Lorillard (7)	47¾	47¾	47¾	
Louisiana Oil	17¾	17¾	17¾	
Louisville G A (2½)	43¾	43¾	43¾	
Louis & Nash (2)	128	128	128	
Ludlum Steel (2)	41¾	40¾	41¾	+ ¾
M				
Mack Trucks (4)	82¾	82¾	82¾	
Macy & Co (2)	135	135	135	
Magma Cop (5)	42¾	42¾	42¾	
Manati Sug	6¾	6¾	6¾	
Manh R Rly	29¾	29¾	29¾	
Manhattan M Coat	6¾	6¾	6¾	
Mann Sluss (2)	43¾	43¾	43¾	
Marlin Rock (2.40)	41¾	41¾	41¾	
Marmon Mot	41¾	41¾	41¾	
Marshall Fd	41¾	41¾	41¾	
Master Co	41¾	41¾	41¾	
Mathieson Alk	41¾	41¾	41¾	
Maxim Pat pf (6)	41¾	41¾	41¾	
Maxwell Mot	41¾	41¾	41¾	
Maxwell Mot A	41¾	41¾	41¾	
Maytag Co	41¾	41¾	41¾	
Mengel Co	41¾	41¾	41¾	
Mengel Co pf (6)	41¾	41¾	41¾	
Mesta Mach (2)	41¾	41¾	41¾	
Mexican Seab	41¾	41¾	41¾	
Miami Copper (1)	41¾	41¾	41¾	
Mid Steel Prod (2)	41¾	41¾	41¾	
Miss Riv Pow	41¾	41¾	41¾	
Miss Riv Pow pf	41¾	41¾	41¾	
Mo Kan & Tex	41¾	41¾	41¾	
Mo Kan & Tex pf	41¾	41¾	41¾	
Mo Pac pf (5)	41¾	41¾	41¾	
Mohawk Carpet	41¾	41¾	41¾	
Monsanto Chem (2)	41¾	41¾	41¾	
Montana Power (4)	41¾	41¾	41¾	
Montg Ward (2)	41¾	41¾	41¾	
Moore Drop F (2)	41¾	41¾	41¾	
Mullins Mfg	41¾	41¾	41¾	
Murray Body (2)	41¾	41¾	41¾	
N				
Nash Motors (4)	41¾	41¾	41¾	
Nashua Manu (1½)	41¾	41¾	41¾	
Nat Acme (1½)	41¾	41¾	41¾	
Nat Biscuit (4)	41¾	41¾	41¾	
Nat Cash Reg (2)	41¾	41¾	41¾	
Nat Dairy Pr (2d)	41¾	41¾	41¾	
Nat Distillers (2)	41¾	41¾	41¾	
Nat Lead	41¾	41¾	41¾	
Nat Lead pf (7)	41¾	41¾	41¾	
Nat Supply (2)	41¾	41¾	41¾	
National Tea	41¾	41¾	41¾	
Newmont Mine (2)	41¾	41¾	41¾	
New York Air (5.50)	41¾	41¾	41¾	
N Y Central (8)	41¾	41¾	41¾	
N Y Chic & St L (6)	41¾	41¾	41¾	
N Y Chic & St L (6)	41¾	41¾	41¾	
NYC & St L pf (5)	41¾	41¾	41¾	
N Y & Harlem (5)	41¾	41¾	41¾	
N Y N Hav & H (3)	41¾	41¾	41¾	
NY Ont & W	41¾	41¾	41¾	
N Y State Rv	41¾	41¾	41¾	
Norfolk & So (3)	41¾	41¾	41¾	
Norf & W (10)	41¾	41¾	41¾	
Norfolk & W pf (4)	41¾	41¾	41¾	
North Am Co (2)	41¾	41¾	41¾	
No Am E pf (6)	41¾	41¾	41¾	
No States Pow	41¾	41¾	41¾	
Nw Pac pf (4)	41¾	41¾	41¾	
O				
Oliver Far Eq	41¾	41¾	41¾	
Oliver Farm pf (4)	41¾	41¾	41¾	
Oliver T W pf (6)	41¾	41¾	41¾	
Omn Inc pf (7)	41¾	41¾	41¾	
Owens Bottle (4)	41¾	41¾	41¾	
P				
Pac Coast	41¾	41¾	41¾	
Pac G & E (3)	41¾	41¾	41¾	
Pacific Light (3d)	41¾	41¾	41¾	
Pac Mills	41¾	41¾	41¾	
Pac Tel pf (7)	41¾	41¾	41¾	
Packard Mot (1.00)	41¾	41¾	41¾	
Pan Amer B	41¾	41¾	41¾	
Panhandle P (4)	41¾	41¾	41¾	
Parmelee (1½)	41¾	41¾	41¾	
Pathe Exch	41¾	41¾	41¾	
Penick & F (2)	41¾	41¾	41¾	
Penn Coal Corp (3)	41¾	41¾	41¾	
Penney Co (2½)	41¾	41¾	41¾	
Penn R R (1.20)	41¾	41¾	41¾	
Peoples Gas	41¾	41¾	41¾	
Pere Marquette (3)	41¾	41¾	41¾	
Pere M pf (5)	41¾	41¾	41¾	
Pet Milk (1½)	41¾	41¾	41¾	
Phelps Dodge (3)	41¾	41¾	41¾	
Phila Co (4b)	41¾	41¾	41¾	
Phila R C & I	41¾	41¾	41¾	
Phillips Petrol	41¾	41¾	41¾	
Phillips Petrol (2d)	41¾	41¾	41¾	
Pierce Oil	41¾	41¾	41¾	
Pierce Oil pf	41¾	41¾	41¾	
Pirelli Co (2.85)	41¾	41¾	41¾	
Pitts C C & St L (6)	41¾	41¾	41¾	
Pitts Coal (2)	41¾	41¾	41¾	
Porto R A Tr (7)	41¾	41¾	41¾	
Porto R P Tr	41¾	41¾	41¾	
Postal T & C pf (7)	41¾	41¾	41¾	
Prairie O&G (2)	41¾	41¾	41¾	
Pressed Steel	41¾	41¾	41¾	
Procter & Gam (2)	41¾	41¾	41¾	
Pub Serv NJ (4.40)	41¾	41¾	41¾	
Pullman Inc (4)	41¾	41¾	41¾	
Pure Oil (2)	41¾	41¾	41¾	
Purity Bak (4)	41¾	41¾	41¾	
R				
Radio Corp	41¾	41¾	41¾	
Radio pf B (5)	41¾	41¾	41¾	
Radio Keith	41¾	41¾	41¾	
Real Silk H (5)	41¾	41¾	41¾	
Rem Rand (2)	41¾	41¾	41¾	
Rep Motor (.60)	41¾	41¾	41¾	
Republ I & S (4)	41¾	41¾	41¾	
Republ I & S pf (7)	41¾	41¾	41¾	
Reynolds (4)	41¾	41¾	41¾	
Reynolds Tob (2)	41¾	41¾	41¾	
Reynolds T B (4)	41¾	41¾	41¾	
Richfield Oil (2)	41¾	41¾	41¾	
Rio

NEWS OF Trends of the Day BOSTON Leaders' Views MARKETS

Helpful Events Outnumber the Unfavorable

John D. Ryan Feels Copper Price Will Hold; Gain in Motor Sales

By B. C. FORBES

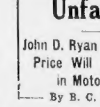

B. C. Forbes

NEW YORK, Feb. 8—John D. Ryan, America's copper king, feels quite confident that the 18 cents price for copper can be maintained.

Buying is exceeding expectations of automobiles.

General Motors' impending annual report will reveal earnings showing that the shares are now selling substantially below even the old-fashioned yardstick of ten times earnings.

Steel production continues to expand.

Signs multiply that extremely important Eastern railway consolidations will be effected in the measurably near future.

Average quotations on the New York Stock Exchange have reached a new peak since the panic.

Volume of trading has also gained.

The latest monetary developments, including yesterday's reduction in the New York Federal Reserve Bank's rate to 4 per cent and in the Bank of England's rate to 4½ per cent, are distinct-encouraging.

That leading farm commodities, notably wheat and cotton, have been depressed unduly and are entitled to an upward movement, is coming to be widely recognized.

Postal receipts this month increased almost 2 per cent over January, 1928.

• • •

These developments are worth noting as against the adverse reports which come from various directions. The situation in this country is decidedly favorable. Outsiders can present a cheerful picture by selecting for portrayal only the rosy phases; pessimists can exhibit a correspondingly gloomy picture by concentrating exclusively on the darker phases of our economic situation.

Emphasis on constructive rather than destructive influences is, however, now in order because, after all, psychology can and does play a real part in the making or unmaking of prosperity.

• • •

Assuming that copper producers can maintain the 18 cents price and price, that industry should enjoy a very profitable year.

We hear much about America's producing over 60 per cent of the world's total copper production, but we hear little about America's copper consumption. Although the companies headed by John D. Ryan are the largest producers of all, the brass and other manufacturing companies controlled by the same interests far outrun output, and last year had to buy some 25 per cent additional copper from other producers.

Recently ordering by very large users of copper has set in, after an unusually prolonged spell of letting off. Should the present price stand, the best copper shares would be regarded as unwarrantedly low.

• • •

John N. Willys is not alone in now believing that automobile sales this year will greatly exceed calculations made at the end of the year [illegible] of 4,000,000. Mr. Willys now regards 5,000,000 as a more accurate estimate. C. O. Miniger, of Electric Auto-Lite, expects sales to exceed 5,000,000 vehicles.

Ford is speeding up production. Chevrolet January shipments were 50 per cent ahead of December. General Motors' executives are greatly encouraged by recent events, especially in the way of economies effected and the amount of power-saving saved for use.

Here, again, there would seem to be room for improvement in the [illegible] in the industry, provided the improvement already experienced is maintained. It should be remembered in this connection that many makes of cars, outside of the lowest price range, were advanced in price at the opening of this season.

• • •

The recovery already recorded in the stock market is of no little significance. Should our main farm products get back to a basis reasonably satisfactory to growers, our whole economic outlook would be quite encouraging. Commodity prices have declined during the next few weeks will be watched extremely vigilantly. Should the downward trend unexpectedly continue, the deduction to be drawn would not be cheerful. Although our agricultural population has steadily decreased during recent years, it still constitutes a vitally important percentage of our national purchasing power.

• • •

Any guess is that the decline in agricultural prices has about run its course.

Also, the indications are that the security markets, both bond and stock, should gradually work, through alternating periods of strength and reactionary spells, to higher levels.

Copyright, 1929, by B. C. Forbes

Gabriel Snubber Loses

Gabriel Snubber Mfg. Co. reports for 1928 net loss of $818,880 after all charges, against net profit of $327,976 in 1928.

FAST TROLLEY LINE OF N. H. EARNS MORE

New Haven Railroad's high speed electric railway line, the New York, Westchester & Boston in 1928 continued the steady growth in earnings which has become so pronounced in the past dozen years. Gross last year crossed $2,500,000 for the first time, increasing $140,000, or 5.8 per cent over 1928, and practically doubling the 1922 gross.

Net earnings after taxes of $684,452 made an even greater gain, amounting to $156,584, or 27.7 per cent. The net earnings were more than seven times the 1922 net of $94,134. In 1920 operating deficit was $87,734, and years prior to that showed deficits.

The Westchester road, one of the costliest bits of interurban electric railway line in the country, built during New Haven's great expansion period and for a time regarded as something of a "white elephant" has, with the rapid development of Westchester county, come to be an important adjunct in the handling of New Haven commuter traffic.

The significance of this growth is that the New Haven may be entirely freed before long of the burden of meeting the interest charges on the New York, Westchester & Boston $22,500,000 first mortgage 4½s, which it guarantees. New Haven owns $2,990,000 par value of the bonds, leaving only $19,209,000 outstanding in the hands of the public.

The Westchester shows no diminution in deficits after total fixed charges, but on the contrary an increase, due to larger accruals to the New Haven. The matter of fixed charges has been an intercompany transaction, the New Haven simply accruing these on its books but not taking them into its own income account. It has made large advances to the Westchester.

The following shows the growth in earnings of the New York, Westchester & Boston during the past 10 years:

	Net aft tax	Def. aft.
	Gross and deprec. charges	
1929	$2,530,488 $684,452	$1,970,502
1928	2,390,399 527,868	1,998,428
1927	2,151,426 423,306	1,880,606
1926	1,911,765 426,964	1,758,247
1925	1,648,804 372,173	1,672,901
1924	1,521,446 348,235	1,604,529
1923	1,452,043 316,570	1,648,214
1922	1,354,009 94,134	1,748,992
1921	1,170,236 *87,734	1,737,716
1920	912,265 *87,734	1,307,182

*Deficit

New Listings in New York Sought

New York, Feb. 8—New York Stock Exchange applications to list the following are pending:

Thompson Products, Inc., 263,160 shares of no-par common.

Tennessee Central, $3,410,000 first mortgage 6 per cent coupon bonds, due April 1, 1947.

Moon Motor Car Co., 250,000 additional shares of no-par common.

New York, Chicago & St. Louis, $20,000,000 three-year 6 per cent notes, due Oct. 1, 1932.

United Consolidation Municipal Loan $15,000,000 31-year 7 per cent external sinking fund gold bonds, series A, due Sept. 1, 1960.

Wesson Oil & Snowdrift Co., Inc., 600,000 shares of no-par common.

National Dairy Products Corp., 21,037 additional shares of no-par common.

National Dairy Products Corp., $1,011,000 additional 5½ per cent debentures, due Feb. 1, 1948.

United National Corp., 650,000,000 40-year 5 per cent guaranteed gold bonds, due Oct. 1, 1969.

Lambert Co., 175,000 additional shares of no-par common.

Sales Are Larger but Earnings Ease

New York, Feb. 8—The Spiegel-May-Stern Co. reports for 1929 net of $1,717,809 after taxes and charges against $1,736,108 in 1928. Sales for year ended Dec. 31 totalled $28,921,905, against $20,371,843 in 1928.

Gives 'Melon'

E. W. BEATTY

President of Canadian Pacific Railroad, announcing common stock of the big Carrier will be split four for one (Photo by Rice.)

New York Curb Market

		High	Low	Close
A				
Ainsworth Mfg		25	25	25
Air Investors		3¾	3⅝	3⅝
Airstocks, etc		45¾	45⅛	45⅛
Ala Gt South		126	122	122
All Amer Gen Corp		17⅛	17⅛	17⅛
Allegany Corp		7	6⅞	7
Allied Mills		14⅞	14⅛	14⅝
Allied Int Inv		6	6	6
Allied Pow & Lt		49	48	49
Allied P & L 1 pf		82	82	82
Aluminum Co Am		221	221	221
Aluminum Goods		107	106⅞	107
Aluminum Goods		22	22	22
Am Cities P&L A		43	42⅞	43
Am Cities P&L B		20¾	20¾	20¾
Am Com Pow A		26⅝	26	26⅛
Am Com Pow op w		4¾	4¾	4¾
Am Cyan B		27¼	27¼	27¼
Am Dept Stores		5⅛	5⅛	5⅛
Aeolian Co pf		35	35	35
Am & Fgn Pow war		70⅞	69⅜	70
Am Gas & El		134⅞	133	133
Am Invest B		13⅛	12⅞	13
Am Invest war		4⅛	4	4⅛
Am Maracaibo		2⅝	2⅝	2⅝
Am Super Pow		29⅜	28⅜	29⅛
Am Superpow 1 pf		97	96⅛	96⅛
Am Yvette n		6	6	6
Anchor Post		13⅜	13	13⅛
Arkansas Nat Gas		12⅞	12⅞	12⅞
Arkansas N Gas A		12¼	11⅞	12¼
Armstrong Cork		58⅛	58⅛	58⅛
Asso Dye & Print		3	3	3
Asso G & El A		46⅛	46⅛	46⅛
Assoc Laun		1¼	1¼	1¼
Asso Rayon 1 pf		49	49	49
Art Met Wks		26	25⅞	26
Atl Coast Fish		25	25	25
Atl Fruit, n		5⅛	5	5
Autom Vac Mcvprpt		15	14	14
Aviation Corp Am		32⅝	32⅛	32⅜
Aviation Credit		14	13⅝	13⅝
B				
Babcock & Wilcox		130	130	130
Bancomit Corp		49¼	49¼	49¼
Blue Ridge		9⅝	9⅛	9⅛
Blue Ridge cert		40	38⅝	40
Brazil Trac & Lt		37⅞	37	37
Brill A		14⅜	14⅜	14⅜
Brown Fence B		15⅛	14	15⅛
Buff Niag & Eppf		25⅝	25⅝	25⅝
Burco		8⅛	8⅛	8⅛
Burma Ltd		3⅜	3⅜	3⅜
Autom Mus Inst A		14⅛	13⅝	13⅞
C				
Cable & Wire B		1⅜	1⅜	1⅜
CAM Co vtc		3	3	3
Can Marc Wireless		3⅜	3⅜	3⅜
Carib Synd		1	1	1
Cargo Ship & El		6	6	6
Cent Pub Sve A		37½	36¾	36¾
Cent & SW Util		28	26	28
Cen States Elec		25	24	25
Centrifugal Pipe		6	6	6
Chain Stores Stock		14	14	14
Chesebrough M Co		59⅛	58¾	59⅛
Cities Serv		32	31⅜	31⅞
Cleve Tractor		26⅜	26	26⅜
Colgate Palmolive		40⅝	40⅛	40⅝
Colon Oil		7⅞	7	7⅞
Cin Gas & El pf		97⅛	97⅛	97⅛
Am Pac Int'l Pow		37⅞	37⅞	37⅞
Columbia Picture		29⅞	29⅝	29⅞
Comwth Edison		279	265½	279
Comwth Pow pf w		98½	98½	98½
Comwth & So war		5⅜	5⅛	5⅛
Comwl & C pfpt		98½	98⅛	98⅛
Cogsmiths W Wks		13¾	13¾	13¾
Cons Aircraft		⅞	⅞	⅞
Cons Cop Min		8⅞	8⅞	8⅞
Cons Dairy Prod		16	16	16
Cons G&E Balt		103¾	103¾	103¾
Cons Gas Util A		28⅜	28⅜	28⅞
Cons Gas Util		4⅞	4⅞	4⅞
Cons Laundries		14	12⅞	13⅝
Cons Royalty		4½	4¼	4½
Copper Range		20⅝	20⅛	20⅝
Copeland Prod A		5⅛	5⅛	5⅛
Corroon & Reyn		13	13	14
Corroon & R pf		73	73	73
Cortes Silver		1-16	1-16	1-16
Creole Pet		6¼	6¼	6¼
Crosse Blackwell		7-16	7-16	7-16
Crocker & Wheeler		20½	19½	20½
Crown Cent Pet		⅜	⅜	⅜
Crown Wright war		2¼	2¼	2¼
Cons G&E Balt rts		3⅜	3⅜	3⅜
Crock & Wheel rts		1⅛	1	1
D				
Dayton Airplane		5	4¾	4¾
Deere & Co		615	610	615
do new		125⅞	124⅛	125
De Forest Radio		4⅜	4⅛	4⅛
Detroit Aircraft		6	6	6
Detroit Casket		25½	25½	25½
Driver Harris		53	53	53
Dubilier Condenser		101⅝	100⅜	100⅝
Duke Power		194	187⅜	194
Durant Motors		35	34⅛	35
Duval Tex Sul		17⅞	17⅛	17⅛
E				
Eastern Util A		14⅞	13⅞	14⅞
Elsler Elec		17⅛	17	17⅛
El Bond & Share		96⅛	94⅝	96⅛
do pf		104⅜	103	105
El Pow Assoc		32⅛	31⅞	32
do A		29¼	28⅝	29
El Pow & Lt opt w		37	36	37
Electric Share		24	23⅞	24
Empire Fire Ins		15⅛	14⅝	15⅛
Emp Gas & F 8 pf		100⅛	100⅛	100⅛
Empire Pow		30⅝	30⅛	30⅝
Emp Pub Ser A		21	20⅝	20⅞
do war		25	23	23
Eng Coal Mines		2	1⅞	2
Evans Wolin Lead		4	4	4
F				
Fabrics Finishing		4	3⅞	4
Fageol Mot		3⅝	3⅝	3⅝
Fam Bromo Seltz A		33⅜	33⅛	33⅜
Flat rets		29⅞	29⅝	29⅞
Flat deb rts		3⅞	3¾	3⅞
Fokker Aircraft		17⅜	17⅛	17⅜
Ford Motor A Can		20⅜	20⅛	20⅜
Ford Motor Finance		6⅝	6⅝	6⅝
Ford Motor Ltd		12⅜	12¼	12⅜
Fox Theatres A		8	7⅝	7⅝
Franklin Mfg Co		17	16⅜	16⅜
G				
Garlock Packing		26	25⅞	26
Gen Bak		3⅝	3⅜	3⅜
Gen Bak pf		44¾	43⅝	43⅝
Gen Elec Ltd reg		11¼	11¼	11¼
Gen Ind Alcohol		41¾	41¼	41¼
Flintkote		28⅝	28⅛	28⅝
Gen Realty & Util		14⅝	13¾	14⅝
Gen Realty & Util pf		83¾	83¾	83¾
Gilbert Co pf		43½	43⅛	43½
Glenn L Harvest n		27	26⅞	27
Glen Alden Coal		114¼	113½	113⅝
Globe Underwr		16½	16⅛	16⅛
Gold Coin		3-16	3-16	3-16
Gold Seal		1⅜	1⅜	1⅜
Goldman Sachs		40	39	40
Gotham Knitbac		3¼	3⅛	3¼
Gt A&P Tea 1pf		245	245	245
Grocery Str Pro vtc		14	14	14
Ground Gripper		25¼	24¾	25
Grolier Soc		29	28	28
Gulf Oil Corp Pa		135⅞	134½	134½
H				
Hecla Min		12½	12⅜	12⅜
Helena Rubenstein		5⅜	5⅜	5⅜
Hilem Walker G&W		10	9¾	9¾
Horn & Hardart		44½	44⅛	44⅛
Horn & Hardrt pf		101	101	101
Hudson Bay M&S		13¼	12⅞	13¼
Humble Oil & Ref		54¼	54	54
Hydro El Serv		42	42	42
Hygrade Food		12⅜	12	12⅜
I				
Imp Oil Can n		25	25	25
Ind Ter Illum		35¾	34¾	34¾
Insull Util		69	67	69
Insull Util 5d pf		95½	95½	95⅝
Ins Co Corp Am		17⅝	17⅜	17⅝
Insurance Sec		18⅛	18⅛	18⅝
Intercon Petrol		1⅛	1⅛	1⅛
Internat Pet		59½	59¼	59½
Inter Util A		39	39	39
Inter Util B		35⅞	34⅝	34⅝
Inter Util war		2⅝	2⅝	2⅝
Interstate Equities		11⅛	11	11
Intern Ry cvt pf		45⅝	45⅛	45⅛
Iron Cap Copper		96⅞	95⅞	96⅛
Ital Superpower A		15¼	15⅛	15⅛
Ital Superpower B		4¾	4¾	4¾
Indianap P & L pf		102	102	102
Inter Superpow		35⅛	35⅛	35⅛
K				
Kleinert		23	23	23
Kolster Brandes		⅝	⅝	⅝
L				
Lefcourt Realty		21⅝	21⅛	21⅝
Lefcourt Realty pf		36¼	35¾	36¼
Lehman Corp		86⅛	85⅞	86
Leonard Oil		1⅛	1⅛	1⅛
Libby McN & Lib		13⅛	13	13⅛
Long Is Light		48⅞	47	48
Long Is Lt pf		110	110	110
Louisiana L & E		4	4	4
M				
MacMarr Stores		21⅝	21⅛	21⅝
Mangel Stores		15⅛	13⅞	15⅛
Manhat Bond		40	40	40
Maxis Bottling Co		1⅛	1⅛	1⅛
Mayflower Assoc		60	60	60
Memphis Nat Gas		11⅞	11⅛	11⅞
Metal & Min		9¾	9⅝	9¾
Metrop Chain St pf		26	26	26
Metro Ch Stores		25⅞	25⅞	25⅞
Leland Elec		35¾	35¼	35¾
Middle States Pet		13⅞	13⅜	13⅜
Mid West Util n		33⅛	32⅝	33⅛
Mid West Util A w		4⅜	4⅜	4⅜
Mid W Util B war		1⅝	1⅝	1⅝
Midland United		25¼	24¾	25⅛
Midvale Co		50½	50½	50½
Milgrim & Bros		3⅞	3⅞	3⅞
Miller & Sons		30	30	30
Mo Kan P L		22	21⅞	22
Mock Judson		24¼	24	24¼
Montecatini deb rts		2⅞	2⅞	2⅞
Moore Dp Forge A		50	50	50
Mountain Prod		8⅞	8⅜	8⅝
N				
National Amer So		8⅛	8⅛	8⅛
National Aviation		8⅛	8⅛	8⅛
Nat Fuels Stores		18⅞	18⅛	18⅞
Nat Fuel & Gas		29¾	29⅝	29⅝
Nat Investors		17⅞	17⅜	17⅞
National Leather		2	2	2
Nat Mfg & Stores		15	15	15
Nat P&L pf		109½	109½	109½
Nat Pub Serv A		24¼	24	24¼
Nat Casket		171	171	171
National Steel xw		54	54	54
Nat Trade Journal		3½	3½	3½
New Bradford		2⅜	2⅜	2⅜
New England P pf		89¼	89¼	89¼
New Idea A war		4⅞	4⅞	4⅞
New Jersey Zinc n		83⅛	83	85
Newmont Mining		122½	120	122½
N Y Investors		27⅛	26¾	27⅛
N Y Rio & Bu Air		10½	10½	10½
Niagara Hud Pow		15	14⅞	15
Nick Chem A war		4¾	4¾	4¾
Niles Bem Pond		36	33⅝	36
Newport rts		3-16	3-16	3-16
Noma Elec		14⅜	14	14⅜
Noranda Mines		42½	42	42⅝
No Am Aviation		6¼	6¼	6¼
No Am L&P		69¾	69¼	69¾
No Am Util Sec		9	8⅞	9
North Cent Texas		8	8	8
Novadel Agene		28¼	28	28⅜
Ohio Cop		1⅛	1⅛	1⅛
O				
Ohio Oil		70¼	70⅛	70¼
Ogla G&E pf		109	109	109
Otis Elev new		80	78⅝	80
P				
Pacific Pub S		30	30	30
Pandem Oil		1⅞	1⅞	1⅞
Pantepec Oil Venez		3⅛	3⅛	3⅛
Paramount Pub		12	12	12
Parke Davis		37⅞	37⅜	37⅞
Peanread Corp		1⅛	1⅛	1⅛
Pen Ohio Ed pr pf		116½	113½	115½
Penn O Ed B war		15	15	15
Petroleum Corp		22	21⅝	22
Philip Morris		1	1	1
Pilot Radio A		12⅞	12¼	12⅝
Pitney Bowes new		14⅜	14⅛	14⅜
Pitts Lake Erie 8p		118	114⅝	118
Plymouth Oil		14⅜	14	14⅜
Polymet Mfg		10¼	10¼	10¼
Powdrell & Alex		36	35	36
Pow Sec Corp pf		59	58	59
Prince & Whitely		9	9	9
do pf		38	38	38
Prudential Invest		17	17	17
Pub Util Hold		22¼	22	22¼
R				
Ry & Lgt Sec		75½	73⅞	75½
Rainbow L Prod A		9⅝	9⅛	9⅝
do B		4¼	4¼	4¼
Reliance Manage		15⅜	15	15⅜
Ry & Util Invest		13¼	13¼	13¼
Rep Steel Corp pf		92½	92	92
Reynolds Metal		41	41	41
Rexall Drug		9¾	9¾	9¾
Rhine Ruhr Corp etfs		25¼	25⅛	25⅜
Risto Financial		23⅝	23⅝	23⅝
Rkinzer Organ		32	32	32
Roxy A		159½	159	159½
Ronora Products		2	2	2
Southern Corp		7¼	6⅞	7¼
South Penn Oil		38⅛	38⅛	38⅛
South Ice & Util B		7¼	7	7¼
Southland Royalty		10¼	10¼	10¼
Standard Oil Ind		35¼	34⅞	35¼
Stand G&E pr pf		108½	108½	108½
Standard Motors		1¼	1⅛	1¼
Stand Publishing		32	32	32
Stand Oil Kan		28	28	28
Stand Oil Ky		33	32¾	33
Stand Pow & Lt		31½	31	31½
Starrett Corp		22⅞	22⅞	22⅞
Starrett Corp pf		38	38	38
Stein Bloch		10½	10¼	10½
Stutz Mot Car Am		2⅝	2⅝	2⅝
Sunray Oil		6⅝	6⅝	6⅝
Swift Int		33	33	33
Thermoid Co		23⅜	22⅞	23
Third Nat Invest		38	38	38
Thompson Prod		14⅜	14	14⅜
Thomp Prod A		33⅝	30⅝	32
Tob Allied Stks		55	55	55
Stand Pw & Lt B		72	71	71
T				
Todd Shipyards		45¼	43½	44½
Transamer Corp		47	46⅝	46⅝
Transcont Air Tran		6⅛	6⅛	6⅛
Trans Air Tr etfs		6¼	6	6
Transcont Oil pf		shrdlu	ushr	un

		High	Low	Close
Trans Lux D Pic A		7⅞	7	7⅛
Tri Cont Corp		16	15⅞	15⅞
Tri Cont Corp pf		53¼	53	53¼
Tri Cont Corp war		6⅛	6⅛	6⅛
Tri Utilities		44	43¾	44
Trunz Pork Stores		25⅝	25⅝	25⅝
Tubize Art Silk B		113	113	113
U				
Unger Amer Fin Cp		35	34¼	35
Union Tobacco				
United Cur Fuel		14⅜	14⅛	14⅜
United Founders		32	28⅝	28⅝
United Corp war		20⅜	20⅛	20⅜
Unit Elec Secs rts		15-16	15-16	15-16
United Fruit		90	89⅜	89⅜
Un Ltd Pow A		38⅞	37⅝	38⅛
Un Lt & Pow cmv pf		104	103	104
Un Lt & Pow El Kap pf		43	43	43
Unv Prof Sharing		2	2	2
Utah Sec 2 pf		65⅜	65	65⅜
U S Dairy Prod		18⅞	18⅛	18⅞
U S Dairy Prod B		18	17⅞	18
U S Foil B		23⅝	23⅛	23⅝
U S Gypsum		49⅝	48⅝	49⅝
Transcont Oil n		17⅞	17⅛	17⅞
Transamerican rts		6⅝	5⅝	6⅝
Un Roy Chem pf		3¼	3¼	3¼
U & Int Sec 1 pf		61	61	61
Utility Pow Corp		18⅜	18⅛	18⅜
U S Radiator etfs		4	4	4
U S Shares Fin		7⅞	7⅞	7⅞
United Verde Ext		12	11¾	12
United Zinc		2⅝	2⅝	2⅝
Utility Equities		17⅛	16⅞	17
Utility P & L		19¼	19	19¼
do B pf		40⅛	40	40⅛
Utility & Industrial		20	19⅞	20
do pf		26⅛	26	26
V				
Vacuum Oil		65¾	65¼	65¾
Van Camp Packing		12⅜	12⅛	12⅜
do pf		13⅜	13⅜	13⅜
Vera Pet		3	3	3
Vick Finance		8¼	8	8⅛
W				
Wad & Bond B		11	11	11
Waldorf Sys		56	56	56
Wayne Pump		15	13	15
Webster Cop Min		3-16	3-16	3-16
West Air Express		35⅞	35	35⅞
West Power pf		104	104	104
Y				
Yukon Gold		1	1	1
Z				
Zonite Products		18⅛	18⅛	18⅛

New York Curb Bonds

	High	Low	Close
Alab Pow 4½s 67	102⅜	102	102⅜
Alumin Co 5s 52	102⅜	102	102⅜
Am Cmwth P 6s 49	105	105	105
Am G&El 5s 2028	95	95	95
Am P & L 6s 2016	106	105⅞	105⅞
Am Seating 6s 36	79	79	79
Appalachi Pow 5s 56	99⅝	99⅝	99⅝
Ark P&L 5s 56	95⅝	95⅝	95⅝
Ark Pow & Lt 5s 57	103	103	103
Asso G & E 5s	80½	80½	80½
Asso G&E 5½s 58	100⅜	100⅛	100⅜
Asso Rayon 6s 48	103⅛	103	103⅛
Asso Tel Ut 5½s 44	101⅛	101	101
Balt & O 4½s	102⅝	102⅜	102⅜
Balt & O 1st 5s A	101⅛	101	101⅛
Bell T of Can 5s B	100⅛	100	100⅛
Can Pac 5s 44	100⅛	100⅛	100⅛
Can Nor 7s 1st	105	105	105
Carol P&L 5s 56	99⅝	99⅝	99⅝
Cent Sts El 5s 48	75⅝	75⅝	75⅝
Cent Sts El 5½s 54	84⅛	84	84⅛
Cities S Gas 5½s 42	84⅛	84	84⅛
Cities S El Pf 6s 42	103⅜	103	103⅜
C S G Pf 6½s 43	96⅝	96⅜	96⅝
Clev Term 6s 41	95	95	95
Con Pub 6½s 36	97	97	97
Consol Textile 8s 41	68	68	68
Cont G&E 5s A 58	86	85⅝	86
Cont Oil 5½s 37	94¼	94	94¼
Cuba Tel Pay 5s 41	101⅛	101	101⅛
Cudahy Pck 5s 46	99⅛	99⅛	99⅛
Cud Pack 5½s 37	98⅛	98⅛	98⅛
Dan & R 5s A 55	100	100	100
El Pwr & Lt	92	92	92
Ed El Corp 5s	100	100	100
Ed El Ill 5s 56	92	91⅞	92
Del Ltr Rr 5s 52	60	60	60
Ft W G & Pow A37 ww	78	78	78
GP Ry 6½s Guar 49	103⅜	103⅜	103⅜
Emp O & R 5½s 42	84⅛	84⅛	84⅛
Emplrs Mercs 5s 42	94⅛	94⅛	94⅛
Fisk Rub 5½s 41	75	75	75
Flor P&L 5s 54	87	87	87
Gatineau P 5s 56	92	91⅞	92
Gen Ry 5s 41	100⅝	100⅝	100⅝
Gen Rayon 6s	71	70⅝	71
Gen Water Wks 6s	93⅝	94	90
Gen Tir Eq 6s 42	129⅛	129⅛	129⅛
Gulf St Ut 5s A 56	94⅛	94	94
Hotel Waldorf 7s	90	90	90
Hood Rub 7s 36	93½	93½	93½
H G G 6½s 43 ww	77	77	77
Hygrade Fds 6s 49	64¼	63¾	64¼
Inland Utilities 6s	96½	96½	96½
Ill Pr & Lt 5½s 57	90	90	90
Ind P & L 5s A 57	97½	97½	97½
Insul Util 5½s 48	100½	100½	100½
Int Pwr Sec 7s E 57	98⅛	98	98⅛
Int Power 5s 57	86⅛	86	86
Int Rys 5½s 52	85⅛	85	85⅛
Io N L&P 5s A 57	91	91	91
Kelvina 6s 36 ww	79	79	79
Kings Co El 5½s 37	104	104	104
Long Isl Lt 6s 45	105⅛	105⅛	105⅛
Louis P & L 5s 57	94½	94½	94½
Mass Gas 4½s 61

American Financial News

NEW ENGLAND AIR PLANTS ARE BUSY

New York, Feb. 8—Revised estimates of United Aircraft & Transport Corporation 1929 earnings indicate it will show approximately $8,000,000 after all charges and taxes, equivalent to $1.80 a share on 1,792,427 common shares, against $1,641,435 in 1928. But the fourth quarter were slightly affected by the slump in the industry as a whole. Net for that period was about $1,500,000, against $2,662,730 in preceding quarter when a record was established.

With all plants running at normal production rate and a backlog of some $14,000,000 unfilled orders, however the bulk of which is from the Government, and with heavy expenditures for new plants behind, outlook for 1930 is bright.

Pratt & Whitney Aircraft also continued the outstanding industry in recent months throughout 1929. Expansion of production from 400 Wasp and Hornet engines during 1927 to 953 in 1928 and 1,808 in 1929 is indicative of the increasing demand for its product. To keep pace with this demand, foreign and domestic, engineering research and new facilities are provided for stepping up production to 3,000 engines monthly against an average of 200 at present.

Company's new product is the Wasp Junior, recently was approved by the Department of Commerce and soon will be placed in quantity production. It is rated at 300-horsepower. List prices are said to be $6,000.

Another subsidiary, Chance Vought Corp., maker of Vought Corsair, a pursuit plane, also is about to begin production of new type at East Hartford. It reported 1929 as the best year in its history, having manufactured and sold approximately $3,135,000 worth of planes, a 49 per cent increase over 1928. Largest record year for exports was 1929 with a 400 per cent increase in export business, shipping over $1,000,000 worth of planes against $200,000 in 1928. Vought planes are being used by governments of Argentina, Cuba, China, Mexico and Japan for military purposes.

RAILS LEAD IN BOND MARKET

By JOHN L. COOLEY

New York, Feb. 8 (AP)—Investment rails monopolized today's day's bond market. The volume of trading was fairly active for a Saturday session.

Atchison general 4s, Baltimore & Ohio refunding 4s, New York Central 2½s and Pennsylvania gold 4s improved fractionally. Southern Railway general 5s, however, sold off a point on the opening transaction.

The new American Telephone 5s asserted their usual leadership in the utility group, trading actively at around 101. Industrials were quiet.

Convertibles, rather dull, moved irregularly although there was a better tone to the rails in sympathy with the movement of stocks in this group.

United States Governments were very firm and several small advances appeared.

Receiver for Texas Rail

Paul T. Sanderson has been appointed receiver for Waco, Trinity, Beaumont & Sabine R. R. on application of officials of the line by Judge Dean of district court in Texas.

Seat on Exchange Is Sold for $398,000, Gain of $3000

New York, Feb. 8 (AP)—Arrangements have been made for the sale of a seat on the New York Stock Exchange at $398,000, an increase of $3000 over the previous sale.

New York Produce Exchange Dealings

(Quotations furnished by E. A. Cox)

	High	Low	Close
Amer Gas & Electric	104	103	103
Amer G & E 6's 2028	115	114½	114½
Amer L & T 5's	103½	103½	103½
A G & E mod deb 6s wi	95½	95	95
Automotive Mutual R			
American Equities	25	25	25
American Gas	39	38½	38½
Auto Standard	2	2	2
Banks	2	2	2
Bank of Manhattan	75	75	75
Chemical Associates	25	25	25
Coty Corp.	4	4	4
Claude Neon	2	2	2
Chase National Bank	168	168	168
Canadian Pacific new wi	2½		
Equitable Trust	175	175	175
Fox Berlin	2	2	2
Home Signal pf wi	17½	17½	17½
Int Securities	2	2	2
Int Business Inst	100½	100½	100½
Int Cement Cor	100½	100½	100½
Jenkins	103	102½	103
Kinney	2	2	2
Kinney Stores pf	17	17	17
Loew's Inc	2	2	2
Loew's Inc pf	24½	24½	24½
Nat Bellas Hess	2	2	2
Nat Bellas Hess pf	17	17	17
Nat Bellas Hess 6½s	100	100	100
Nat Bellas Hess 6½s wi

Breeches Buoy Proves Effective Means of Rescue

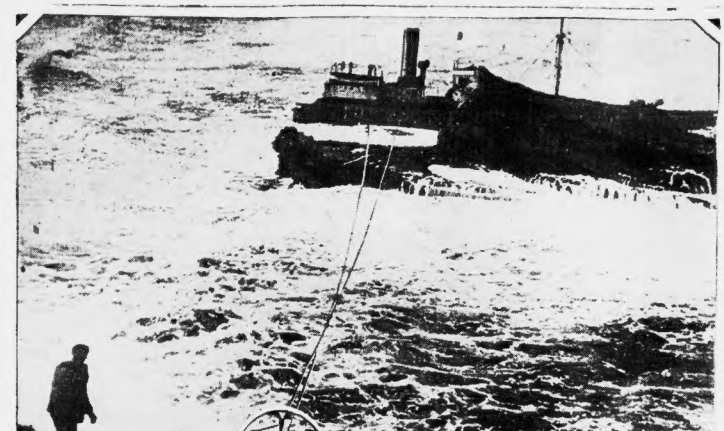

One of the crew of the S. S. Knebworth being brought ashore with a breeches buoy line. The Knebworth went on the rocks in the Bay of Biscay off Biarritz during a heavy gale. (Acme photo.)

MAYOR WALKER OPENS N. Y. AIR SHOW

By GEORGE HAMBLIN

New York, Feb. 8—The second annual New York Aviation Show, under the auspices of Aviators Post 743, American Legion, was officially opened at the Grand Central Palace by Mayor Walker, while several thousand spectators crowded the entrance of the building.

Immediately after the opening Mayor Walker introduced Lieutenant Hiz Gilmartin, who is the guiding genius of the show. Members of the Curtiss commemorative flight which also passed during the trip from Albany, slightly less than an hour, whereas Glenn Curtiss took nearly 24 hours 20 years ago. After the official business was concluded the whole show floor was thrown open to the public.

The show is one of the finest of the kind.

Not one of the largest, because the extravaganzas at Detroit and St. Louis will be on a much larger scale, but it is impossible to have more complete typical.

ALL TYPES OF PLANES

There are 20 airplanes and gliders on view, for the inspection of the visiting public, ranging from the tiny, single place, motorless glider of the American Mofolles Aviation Corp. to the newest and largest metal cabin monoplane ever built in this country, the Upperu Bernelli. The latter is one of the "Tricolor" fleets of modern aircraft engineering we have ever seen.

For those who like their airplanes old and with histories, up on the third floor of the building are two wartime ships, both used in the production of a current film. One of the ships is a British SE5, powered with a 220 Hisso, and the other is a German Fokker. Both have the usual state of disrepair, present a striking contrast to the trim, clean and efficient airplanes built today.

HUB REPRESENTED

Accessories come in for their part of the show, with booth after booth displaying everything from a pair of goggles to a complete flying outfit, motors, paints, and so forth.

Socially, the show is the gathering place of the boys, not only those now engaged in commercial flying in New England, but also for those who have come to New York and New England to take jobs with the big outfits down here.

Prize on the list, perhaps, is none other than Dan Rochford, for years aviation editor of the Boston Transcript, and who is now doing the advertising and publicity work for Pan-American airways.

Then there was the Colonial Air Transport contingent, composed of Ben Poiett, general traffic manager; Sumner Sewall, assistant general traffic manager for the Aviation Corp., owners of the Boston-New York air line. And many others around.

Fred Pervier, who works in Bay State flying service at Bedford airport, was on deck with his usual genial smile, taking in the whole show and looking for a few student instruction airplane, for use in his flying school this summer.

The gates day trainer caught Fred's eye, and he went over the show from rudder post to propeller hub.

Dave Shea, Ike Dawson and Hank Olden, general manager, president and chief pilot, respectively, of Sound Airways of New Bedford, were also present.

Dave took us to one side and whispered that his wife Mary, and his sister Beverly, had both been signed on the student roster for this coming summer. They will be the first two women to start instruction with the New Bedford outfit.

Ed Warner, editor of "aviation," and former head of the aeronautical department of M. I. T., Everett Gordon, war-time flyer, and countless others of the boys were present for the opening ceremonies.

Tomorrow, in the Boston Sunday Advertiser, we will report our impressions of the second day of the show.

Kip Warns Alice He'll Cut Off Her Alimony

Las Vegas, Nev., Feb. 8 (AP)—Leonard Kip Rhinelander today awaited a reply to the ultimatum issued through his attorney to his former wife, Alice Jones Rhinelander, whom he recently divorced in Nevada.

Rhinelander has served notice that he intends to "stand pat" on his Nevada divorce, and unless Mrs. Rhinelander withdraws her separate maintenance suit now on file in the New York courts, will discontinue the allowance of approximately $200 a month she is receiving from him.

Mrs. Rhinelander has declined to acknowledge the Nevada decree. Several years ago Rhinelander lost an annulment suit in New York when Mrs. Rhinelander succeeded in establishing that he knew before their marriage that she was the daughter of a New Rochelle (N. Y.) scenic cabaret.

Harley A. Harmon, counsel for Rhinelander, announced he had written to Mrs. Rhinelander's attorneys in New Rochelle, placing Rhinelander's final offer of a money settlement before them and expressing his willingness to confer regarding it, provided the New York litigation is discontinued.

Regarding this, Judge William B. Cunningham, counsel for Mrs. Rhinelander in New Rochelle, said: "Very interesting, but no figures are mentioned."

A car needs a home. Have you a garage for rent? Tell about it and give location in the "Want Rent Ads. That's the way to fill it.

Shipping News

Port of Boston

SAILED TODAY

Eastern Cities, Newport News (held over from yesterday).

Hatteras (Diesel), Gulfport.

Alaskan, San Francisco, etc., via Philadelphia and New York.

City of Chattanooga, Savannah via New York.

Pine Island Pioneer, Philadelphia and New Orleans.

Lemuel Burrows, Hampton Roads.

San Angelo, Philadelphia.

Wyoming, Philadelphia.

Northwest, Norfolk and Baltimore.

Robert E. Lee, New York.

Nancy, Baltimore.

Lake Clermont, Norfolk.

OBSERVATION POINTS AT 8 A. M.

Deer Island Light—Wind north-northwest, moderate, cloudy, observation 5 miles, ther. 25, moderate sea.

Highland Light—Wind northeast, 28 miles, thick and snowing, ther. 27, sea rough.

Boston—Wind northwest, 12 miles, cloudy, ther. 24, min. 22, bar. 29.78.

Eastport—Wind north, 16 miles, cloudy, ther. 18, min. 16, bar. 29.74.

Portland—Wind north, 8 miles, partly cloudy, ther. 16, min. 14, bar. 29.82.

Nantucket—Wind north, 16 miles, with snow and sleet, ther. 32, min. 32, bar. 29.64.

Block Island—Wind north, 22 miles, cloudy, ther. 28, min. 28, bar. 29.72.

New York—Wind north, 18 miles, clear, ther. 28, min. 24, bar. 29.84.

Philadelphia—Wind north, 14 miles, clear, ther. 24, bar. 29.90.

Norfolk—Wind north, 16 miles, cloudy, ther. 36, min. 16, bar. 29.92.

Hatteras—Wind north, 20 miles, cloudy, ther. 42, min. 42, bar. 29.86.

Halifax, N. S.—Wind east, 6 miles, snow, ther. 32, min. 21, bar. 29.60.

Sydney, C. B.—Wind east, 4 miles, with snow, ther. 28, min. 0, bar. 29.80.

WIRELESS REPORTS

Str. Beaconhill, Boston for Harbor Island, Tex., 12 miles east Diamond Shoals light vessel 7th.

Str. Beaconhill, Boston for Harbor Island, Tex., 136 miles southeastbest Diamond Shoals light vessel 7th.

Str. Walter B. Wood, Norfolk for New Haven, 5 miles northeast Barnegat 7th.

Str. Providence, Newport News for Boston, 30 miles southwest Barnegat 7th.

Str. Guilford, Port Arthur for Providence, 265 miles south Brenton Reef light vessel 7th.

Str. Absaroka, from Pacific ports via Boston, 400 miles south Bishops 7th.

Str. Quincy, Baltimore for Lake Charles and Pensacola, 85 miles south Cape Henry 7th.

Str. Beacon, Texas City for Boston, 300 miles south Boston 7th.

Str. Quaker Hill, Boston, etc. for Philadelphia, Baltimore, Norfolk and Boston, 136 miles east-northeast of Delaware Breakwater 7th.

Str. Evelyn, Boston for Norfolk, 23 miles southwest Fire Island 7th.

Str. Edward Pierce, Norfolk for New Haven, 40 miles northeast Five Fathom Bank light vessel 7th.

Str. Greylock, Baltimore for Portland, New York and Pacific ports, 285 miles south Gay Head 7th.

Str. Sewall's Point, Boston for Norfolk, 9 miles east Block Island 7th.

Str. Mundahgin, Boston for Norfolk, 21 miles southeast Montauk 7th.

Str. Hagood, Boston for Texas City, 445 miles south of Boston 7th.

Str. City of St. Louis, Savannah for New York and Boston, 12 miles south Frying Pan light vessel 7th.

SCORES RADIO, POWER TRUSTS

Washington, Feb. 8 (AP)—The assertion that the Federal Radio Commission had given "the radio trust and the power trust" more than half of the exclusive broadcasting channels available in the United States was made today by Senator Wheeler, Democrat, Montana, at a hearing by the Senate interstate commerce committee on the Couzens bill.

Senator Wheeler made the charge while questioning Commissioner Sykes. The Montanan asserted he wanted the facts "in order that the country may get a clear picture of just what is happening in radio."

The power trust and the radio trust, which are the same thing, said Wheeler, have exclusive right to 27 of 40 channels.

Greece Agrees

Athens, Feb. 8 (AP)—The chamber of deputies today ratified an agreement of May 10th last year settling financial differences with the United States.

Daily Cross-Word Puzzle

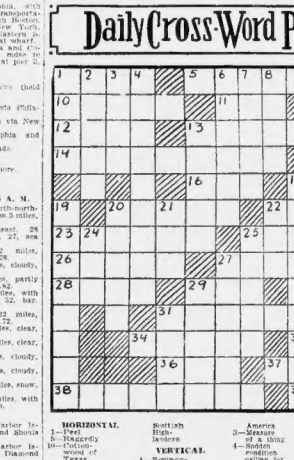

HORIZONTAL

1—Peel
5—Haggerly
10—Cotton-wood of Texas
11—Meshes
12—high priest
13—Pertaining to
14—strained soup
15—Hatreds
16—Honey-gathering insect
17—Pertaining to serpents
18—Repasts
20—Sea
22—Repairs
24—Street
25—Central
26—Vargos
28—Machine for sowing
29—Compel
31—Musical
32—Tardy
33—Wield
34—The cryptic
35—Those who agitate
36—Toll
37—Concerning
38—Consumed
39—Incident
40—Extreme suffering
41—Language of the

Scottish High-landers

VERTICAL

1—Reminiscent-rural rodent of South

Herewith is the solution to yesterday's puzzle.

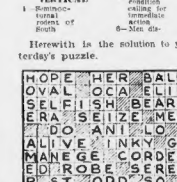

Copyright, 1930, King Features Synd., Inc.

America
3—Measure of a thing
4—Sudden eruption calling for immediate action
6—Mr. Gladstone
7—Cantonese-planned
8—Sunset portions
9—Those who warble
12—The Sacred Scriptures
15—Land that has been tilled
17—That which may be operated
18—Land measure
19—Installed
20—Wed
21—Age spot
23—Perceive
24—Item of cash
26—Water-lovers
27—Evergreen trees having an oily fruit
28—child's playing marble
30—Birds having short, rounded wings and short tails
31—Wing-shaped
32—River in Germany
33—Satiate

The Weather

For Boston and vicinity: Partly cloudy tonight and probably slightly colder. Sunday fair and continued cold. The lowest temperature tonight will be near 20.

For Southern New England: Cloudy, with snow in the interior tonight and probably Sunday; colder tonight; fresh north winds.

For Northern New England—Cloudy and colder tonight, probably snow in the interior; colder in Maine; fresh northwest winds.

For Eastern New York—Partly cloudy, with colder in north and west portions; portions tonight; probably be snow flurries in the interior; fresh northwest winds.

OCEAN FORECAST

Steamers departing today for European ports will have fresh northwest winds, with snow flurries, at the coasts and partly cloudy weather with fair visibility.

OBSERVATIONS AT BOSTON AT 8 A. M.

Barometer	29.78
Temperature	24 degrees
Wind	Northwest, 24 miles
Humidity	80 per cent
Weather	Clear
Precipitation previous 24 hours	.01 inches
Mean temperature yesterday	25 degrees
Min. temperature last night	20 degrees

The Weather in Other Localities

—Temperature—

	Highest	Lowest	Rain fall	Weather
Atlantic City	46	30		Cloudy
Baltimore, Md.	42	28		Cloudy
Buffalo	32	26	.10	Snow
Chicago	32	20		Clear
Charleston, S. C.	48	38		Clear
Chicago	32	20		Clear
Cincinnati	36	30		Cloudy
Detroit	32	26		Cloudy
Eastport, Me.	28	24		Cloudy
Hatteras	52	42		Cloudy
Helena, Mont.	42	12		Rain
Huron, S. D.	32	12		Clear
Jacksonville	70	48		Clear
Kansas City, Mo.	38	24		Cloudy
Key West	74	64		Clear
Los Angeles	64	48		Cloudy
Memphis	56	30		Clear
Montgomery, Ala.	60	40		Clear
Montreal	34	4		P. Cldy
Nantucket	32	28		Cloudy
New Orleans	64	50		Clear
New York	36	24		Clear
Norfolk, Va.	46	34		Cloudy
North Platte, Neb.	32	18		Clear
Philadelphia	42	24		Clear
Phoenix, Ariz.	68	34		Clear
Pittsburgh	36	26		Cloudy
Portland, Me.	32	16		P. Cldy
Raleigh	46	32		Clear
St. Louis	32	28		P. Cldy
St. Paul	32	18		Snow
Salt Lake City	42	28		Cloudy
San Francisco	52	46		Cloudy
Santa Fe N. M.	54	26		Clear
Seattle	52	42		Clear
Tampa	76	58		Clear
Washington	46	34		Clear
Wichita, Kan.	56	36		Clear

CALENDAR FOR SATURDAY, FEB. 8

Sun rises 6.51
Sun sets 5.01
Length of day 10h. 10m
Moon sets ..... 2.38 A. M.
High tide ..... 5.55 a.m.; 6.33 p.m.
Height of tide ..... 9ft. 4in. a.m.; 8ft. p.m.
Full moon ... Feb. 12, 3h. 38m. morning.
Last qr. ... Feb. 20, 4m. morning.
New moon ... Feb. 28, 8h. 23m. morning.
First qr. ... March 7, 11h. 6m. evening.
Light all vehicles tonight at 5.37.

Memorial Pavilion Is Dedicated

New Haven, Ct., Feb. 8 (AP)—The Raleigh Fitkin memorial pavilion at the New Haven Hospital was to be dedicated with a brief ceremony today. The 125-bed hospital unit for the care and treatment of children's ailments and non-operable diseases of adults is the gift of Abram E. Fitkin of New York city.

Benjamin to Defend Troy Case Suspect

Edgar P. Benjamin, a well-known Boston attorney, was appointed to defend James Threadgill, 25, of Dillsworth st., South End, who is accused of murder in the first degree in connection with the shooting of Patrolman James F. Troy, a special officer of the Athens st. station, South Boston.

'Flying Hog' Doomed to Slaughter House

Omaha, Feb. 8 (AP)—Dazzler, mammoth hog, who has taken airplane flights and received much attention because of his size, is to become pork chops—all 7 feet 2 and 1365 pounds of him. He is too expensive to keep.

Road Bill Signed

Washington, Feb. 8 (INS)—President Hoover today signed the bill appropriating $31,400,000 as joint aid to the states for the construction of rural post roads.

Lawrence Rector Quits

Lawrence, Feb. 8—The Rev. John B. Lyte, curate of Grace Episcopal Church for the last three years, has accepted a call as rector of St. George's Episcopal Church, Newport, R. I. He will assume his new duties May 1, succeeding the late Rev. John H. Deming.

MONUMENTS

THEO. J. CRAIG, Monuments
205 Native 128 Water St., Quincy, Mass.

FUNERAL DIRECTORS

J. S. Waterman & Sons Funeral Directors
497 Commonwealth Ave., Boston

LOST AND FOUND
FOUND BY POLICE

Edgar P. Benjamin, a well-known Boston attorney, was appointed to defend James Threadgill, 25, of Dillsworth st., South End, who is accused of murder in the first degree in connection with the shooting of Patrolman James F. Troy, a special officer of the Athens st. station, South Boston.

LOST—Jan. 29, male, red, white and tan; pair fox terrier; reward. Lex. 4192-J.

LOST—Feb. 5, Cambridge, female scotch terrier, 7 months old. Reward. Univ. 4552.

LOST—Jan. 30, Medford-Boston, brown leather wallet between Tremont and Harvard Sq. Feb. 5. Reward. Miss Ryan, Lib. loc.

SCOTCH MALE COLLIE with initials Jas. Lord between Tremont and Harvard Ave., Feb. 5. Reward. Miss Ryan, Lib. loc.

LOST—Jan. 29, male, red, white and tan; pair fox terrier; reward. Lex. 4192-J.

LOST—Feb. 5, Cambridge, female scotch terrier, 7 months old. Reward. Univ. 4552.

LOST—Jan. 29, male, red, white and tan; pair fox terrier; reward. Lex. 4192-J.

LOST—Feb. 5, Cambridge, female scotch terrier, 7 months old. Reward. Univ. 4552.

LOST—Jan. 30, Medford-Boston, brown leather wallet between Tremont and Harvard Sq. Feb. 5. Reward. Miss Ryan, Lib. loc.

SCOTCH MALE COLLIE with initials Jas. Lord between Tremont and Harvard Ave., Feb. 5. Reward. Miss Ryan, Lib. loc.

LOST—Jan. 30, Medford-Boston, brown leather wallet between Tremont and Harvard Sq. Feb. 5. Reward. Miss Ryan, Lib. loc.

SCOTCH MALE COLLIE with initials Jas. Lord between Tremont and Harvard Ave., Feb. 5. Reward. Miss Ryan, Lib. loc.

LOST—Jan. 29, male, red, white and tan; pair fox terrier; reward. Lex. 4192-J.

LOST—Feb. 5, Cambridge, female scotch terrier, 7 months old. Reward. Univ. 4552